

# Holland & Knight

Nashville City Center | 511 Union Street, Suite 2700 | Nashville, TN 37219 | T 615.244.6380 | F 615.244.6804  
Holland & Knight LLP | [www.hklaw.com](http://www.hklaw.com)

Paul S. Davidson  
+1 615-850-8942  
[Paul.Davidson@hklaw.com](mailto:Paul.Davidson@hklaw.com)

Electronically Filed in TPUC Docket Room  
on February 28, 2025 at 8:51 a.m.

February 28, 2025

**VIA ELECTRONIC MAIL**

David F. Jones, Chairman  
c/o Ectory Lawless  
Tennessee Public Utility Commission  
502 Deaderick Street, Fourth Floor  
Nashville, Tennessee 37243

**Re: Piedmont Natural Gas Company, Inc.'s Annual GreenEdge<sup>SM</sup> Program  
Report /Docket No. 22-00130**

Dear Chairman Jones:

Pursuant to the Commission's May 1, 2023, *Order Approving Petition to Offer Voluntary GreenEdge<sup>SM</sup> Program and Granting Deferred Accounting Treatment for Associated Costs and Revenues*, Piedmont Natural Gas Company, Inc. ("Company") hereby submits for filing its annual informational report outlining the Company's GreenEdge<sup>SM</sup> Program operations.

This material is also being filed today by way of email to the Tennessee Public Utility Commission docket manager, Ectory Lawless. Please file the original and provide a "filed" stamped copy of the same via email.

If you have any questions regarding this report, you may reach me at the number shown above.

Sincerely yours,

HOLLAND & KNIGHT LLP



Paul S. Davidson  
Equity Partner

PSD:jv

Atlanta | Austin | Birmingham | Boston | Century City | Charlotte | Chattanooga | Chicago | Dallas | Denver | Fort Lauderdale  
Houston | Jacksonville | Los Angeles | Miami | Nashville | Newport Beach | New York | Orlando | Philadelphia  
Portland | Richmond | San Francisco | Stamford | Tallahassee | Tampa | Tysons | Washington, D.C. | West Palm Beach

David F. Jones, Chairman  
February 28, 2025  
Page 2

## Enclosures

cc: Pia K. Powers  
Brian S. Heslin  
James H. Jeffries IV  
Brian L. Franklin  
Mason E. Maney  
Kelly Cashman-Grams  
Michelle Mairs  
David Foster

**PIEDMONT NATURAL GAS COMPANY, INC.**  
**ANNUAL GREENEDGE<sup>SM</sup> PROGRAM FILING**

**Tennessee**

**February 27, 2025**

**INTRODUCTION**

Piedmont Natural Gas Company, Inc. (“Piedmont” or “Company”) respectfully submits its annual report on the Company’s GreenEdge<sup>SM</sup> Program (“Program” or “Rider”) pursuant to the requirements of the approved Docket 22-00130, Rider for Voluntary Customer Program: GreenEdge<sup>SM</sup> Program, to the Company’s Tennessee Service Regulations which was approved by the Tennessee Public Utilities Commission (“Commission”) in its May 1, 2023, Order. The operation of the Company’s GreenEdge<sup>SM</sup> Programs for the 12-month period between January 1, 2024, to December 31, 2024, is addressed in this second annual report pursuant to the approved Docket 22-00130.

**BACKGROUND**

On November 29, 2022, Piedmont sought approval from the Commission to create a utility program designed to enable certain customers the option to offset the carbon emissions associated with their natural gas usage through direct funding of Piedmont’s purchase of environmental attributes.

Piedmont developed the Rider to accommodate customer interest for a utility program offering of this nature. In Spring 2020, Piedmont conducted a survey by sample of its residential customers to assess their interest in natural gas decarbonization option offerings. Key findings from this survey that informed the Company’s design of this Rider were the existence of meaningful customer demand for a voluntary utility program to decarbonize their natural gas carbon footprint at an affordable cost, customer preference for a hybrid of supply for carbon offsets in the form of both

renewable natural gas<sup>1</sup> and forestry or other nature-based carbon offsets, and the desire for flexibility of the customer's level of financial participation in such a program. The proposed Rider addressed these residential customers' preferences and afforded our smaller commercial customers the same opportunity which may be complementary to their sustainability and/or environmental stewardship goals.

On November 29, 2022, Piedmont filed a petition ("Petition") seeking approval of Service Schedule No. 319 to its Tennessee Service Regulations. This Petition included the adoption of a Rider designed to enable residential and certain general service customers the option to offset the carbon emissions associated with their natural gas usage through a voluntary program of direct funding of Piedmont's purchase of environmental attributes designed to offset specified levels of natural gas usage.

Pursuant to this proposed program, a participating customer may elect to have the Company purchase on their behalf one or more blocks of environmental attributes on a recurring basis to offset the carbon footprint impact of the subject customer's direct utilization of natural gas as an energy source. The environmental attributes purchased for each block are intended to mitigate the carbon footprint impact of 12.5 therms of natural gas usage by the customer. Under the program, participating customers will be assessed a monthly charge of \$3.00 per block of their election, to cover the costs borne by the Company to operate the GreenEdge<sup>SM</sup> Program.

The Commission issued an Order on May 1, 2023, in which it approved the new GreenEdge<sup>SM</sup> Program. The Program was made available to residential and small general service customers on June 15, 2023.

On February 28, 2024, Piedmont filed its first annual report for the reporting period between June 15, 2023, and December 31, 2023. The first annual report described the program participation during the first six months of the Programs availability, a detailed description of marketing

---

<sup>1</sup> Renewable natural gas is methane that has been capture from breakdown of organic waste and processed to remove contaminants to mee natural gas pipeline quality standards.

materials used to engage customers, and information regarding the attributes purchased on behalf of program participants.

**MINIMUM REPORTING REQUIREMENTS**

**OPERATIONAL PERFORMANCE OF THE GREENEDGE<sup>SM</sup> PROGRAM AND  
CUSTOMER PARTICIPATION IN THE RIDER**

The approved Docket 22-00130 contains a provision for Piedmont to collect, in addition to the rates and charges provided for under the Customer's Applicable Rate Schedule, a \$3.00 monthly charge applied to each block of environmental attribute that the Customer elects under this Rider. The monthly charge under this Rider shall apply to the Customer's monthly utility bill regardless of the Customer's actual monthly gas usage under their Applicable Rate Schedule and regardless of any Gas Service interruptions or curtailments that the Customer may experience pursuant to their Applicable Rate Schedule.

In 2024 Piedmont had expenses totaling \$565,406 associated with the Program. The expenses are presented in Table 1.

**Table 1 - 2024 Expenses for the TN GreenEdge Program**

<b>Expense Type</b>	<b>Actual Expenses</b>
Supplies Expense	\$6,542
Marketing Expense	\$32,866
Direct Sales Expense	\$241,277
Administrative Expense	\$71,775
Consulting Expense	\$212,946
IT Expense	\$0
<b>Total</b>	<b>\$565,406</b>

Please see Schedule A for the number of participating customers and total revenue by class.

The Program experienced specific pauses in marketing during the 2024 program period. One of these pauses was in coordination with the implementation of the new customer billing system

where a one month pause in enrollment and two-month pause in outbound marketing were required. This resulted in a lower than forecasted number of enrollments for the 3<sup>rd</sup> quarter of 2024. A second pause in outbound communications and outbound calling occurred in coordination with the hurricane response that ranged approximately from the end of September through the middle of October.

In 2024, The Program launched several marketing campaigns including, radio advertisements, emailed materials welcoming new Piedmont Natural Gas customers with information about GreenEdge, and offering the Program to customers who called into the call center. Please see Schedule B for examples of the materials used to reach residential and small general services customers in 2024 and the customer reach of each campaign.

The Program has an existing agreement with a third-party vendor, 3Degrees, to enroll residential customers through outbound calling. From January 2024, through December 2024, 3Degrees made 230,298 call attempts, greeted 66,739 of those customers, and had conversations regarding the Program with 16,805 customers. A customer was greeted if they answered the phone when 3Degrees called.

In 2025, the Program will continue to deploy a multi-channel marketing plan that will utilize cost-effective channels where customers are able to engage directly with, and enroll in, the Program. The Program will also continue to develop relevant marketing materials for both residential and small general service customers to continue to increase enrollments and retain existing customers.

**2024 GREENEDGE<sup>SM</sup> LISTING OF THE THIRD PARTY OR THIRD PARTIES USED TO PROCURE THE ENVIRONMENTAL ATTRIBUTES, INCLUDING THE NUMBER OF ATTRIBUTES PURCHASED BY PROCURER, LISTING OF ACCREDITATIONS FOR EACH PROCUROR, PROOF OF CERTIFICATION, AND WHETHER THE ENVIRONMENTAL ATTRIBUTES COMPLY WITH THE REQUIREMENTS OF A LABELING SCHEME**

Please see the 2024 GreenEdge<sup>SM</sup> number and cost of environmental attributes purchased under the GreenEdge<sup>SM</sup> program for the historic reporting year, by type of attribute. The environmental attributes are purchased at the beginning of the year for all total participants in the Tennessee program for the previous calendar year. The environmental attributes and carbon offsets are presented in Table 2.

**Table 2 - Attribute Cost by Type for the 2024 TN GreenEdge Program**

<b>Attribute Type</b>	<b>Therms Purchased</b>	<b>Unit Price</b>	<b>Attribute Total Cost</b>
Carbon Offsets	457,960	\$0.08406	\$38,496
Renewable Natural Gas Environmental Attributes	1,840	\$0.08406	\$155
<b>Total</b>	<b>459,800</b>	<b>\$0.08406</b>	<b>\$38,651</b>

In 2024, GreenEdge program participants supported three projects through the purchase of carbon offsets and one project through the purchase of environmental attributes. Those projects were the Doe Mountain Forestry Project in Tennessee, Davidson County Landfill Gas Destruction Project in North Carolina, the Hilltop Sand and Gravel Landfill GHG Project in Virginia, and the Maryland Bioenergy Center. Please see Schedule C for the proof of certification.

All carbon credits procured and delivered to Piedmont by 3Degrees on behalf of the Program are verified against the operating standards of the following International Carbon Reduction and Offset Alliance (ICROA) endorsed standards; Climate Action Reserve (CAR), Verra, American Carbon Registry (ACR) and Gold Standard. Carbon credits are issued, tracked, and retired through the registry of the respective program. RNG is delivered as the environmental attributes associated with RNG injected into a contiguous pipeline in the United States. These attributes are



unbundled and transferred through a nationally recognized tracking system, currently the M-RETs Renewable Thermal Tracking System.

## Schedule A

Piedmont Natural Gas Company, Inc.  
GreenEdge Program  
State of Tennessee  
Docket No. 22-00130

**Report of Activity Recorded for the Current Month to the Deferred Account for the GreenEdge Program**  
Amount Due From (To) Customers per GL Account No. 0182451/0182444

**GreenEdge Program Deferred Account Balance**  
Residential

Line No.	Item		January 2024	February 2024	March 2024	April 2024	May 2024	June 2024
1	Beginning Balance	<i>Prior Month Line 4</i>	\$ 190,319.06	\$ 206,614.66	\$ 252,032.59	\$ 315,865.38	\$ 376,377.43	\$ 424,792.39
2	Monthly GreenEdge Program Deferred Revenue	<i>Residential GreenEdge Deferred Revenue</i>	(2,859.00)	(4,188.00)	(5,517.00)	(6,987.00)	(10,278.00)	(7,611.00)
3	Monthly GreenEdge Program Deferred Expense	<i>Residential GreenEdge Deferred Expense</i>	19,154.60	49,605.93	69,349.79	67,499.05	58,692.96	39,308.11
4	Ending Balance	<i>Sum Lines 1 thru 3</i>	206,614.66	252,032.59	315,865.38	376,377.43	424,792.39	456,489.50

**GreenEdge Program Deferred Account Balance**  
Commercial (Small General Service)

Line No.	Item		January 2024	February 2024	March 2024	April 2024	May 2024	June 2024
5	Beginning Balance	<i>Prior Month Line 8</i>	\$ 793.18	\$ 912.88	\$ 1,108.09	\$ 1,351.07	\$ 1,532.94	\$ 1,773.18
6	Monthly GreenEdge Program Deferred Revenue	<i>Commercial GreenEdge Deferred Revenue</i>	(21.00)	(18.00)	(21.00)	(21.00)	(51.00)	(84.00)
7	Monthly GreenEdge Program Deferred Expense	<i>Commercial GreenEdge Deferred Expense</i>	140.70	213.21	263.98	202.87	291.24	433.83
8	Ending Balance	<i>Sum Lines 5 thru 7</i>	912.88	1,108.09	1,351.07	1,532.94	1,773.18	2,123.01

**GreenEdge Program Deferred Account Balance**  
Total Residential and Commercial

Line No.	Item		January 2024	February 2024	March 2024	April 2024	May 2024	June 2024
9	Beginning Balance	<i>Prior Month Line 12</i>	\$ 191,112.24	\$ 207,527.54	\$ 253,140.68	\$ 317,216.45	\$ 377,910.37	\$ 426,565.57
10	Monthly GreenEdge Program Deferred Revenue	<i>Line 2 + Line 6</i>	(2,880.00)	(4,206.00)	(5,538.00)	(7,008.00)	(10,329.00)	(7,695.00)
11	Monthly GreenEdge Program Deferred Expense	<i>Line 3 + Line 7</i>	19,295.30	49,819.14	69,613.77	67,701.92	58,984.20	39,741.94
12	Ending Balance	<i>Sum Lines 9 thru 11</i>	207,527.54	253,140.68	317,216.45	377,910.37	426,565.57	458,612.51

Piedmont Natural Gas Company, Inc.  
GreenEdge Program  
State of Tennessee  
Docket No. 22-00130

Report of Activity Recorded for the Current Month to the Deferred Account for the GreenEdge Program  
Amount Due From (To) Customers per GL Account No. 0182451/0182444

**GreenEdge Program Deferred Account Balance**

Residential

Line No.	Item		July 2024	August 2024	September 2024	October 2024	November 2024	December 2024
1	Beginning Balance	<i>Prior Month Line 4</i>	\$ 456,489.50	\$ 486,242.02	\$ 512,480.25	\$ 543,566.18	\$ 566,776.66	\$ 612,598.36
2	Monthly GreenEdge Program Deferred Revenue	<i>Residential GreenEdge Deferred Revenue</i>	(9,507.00)	(11,850.00)	(12,144.00)	(12,309.00)	(12,273.00)	(14,019.00)
3	Monthly GreenEdge Program Deferred Expense	<i>Residential GreenEdge Deferred Expense</i>	39,259.52	38,088.23	43,229.93	35,519.48	58,094.70	43,862.81
4	Ending Balance	<i>Sum Lines 1 thru 3</i>	486,242.02	512,480.25	543,566.18	566,776.66	612,598.36	642,442.17

**GreenEdge Program Deferred Account Balance**

Commercial (Small General Service)

Line No.	Item		July 2024	August 2024	September 2024	October 2024	November 2024	December 2024
5	Beginning Balance	<i>Prior Month Line 8</i>	\$ 2,123.01	\$ 2,367.12	\$ 2,586.33	\$ 2,832.06	\$ 2,967.82	\$ 3,494.25
6	Monthly GreenEdge Program Deferred Revenue	<i>Commercial GreenEdge Deferred Revenue</i>	(78.00)	(99.00)	(96.00)	(72.00)	(141.00)	(108.00)
7	Monthly GreenEdge Program Deferred Expense	<i>Commercial GreenEdge Deferred Expense</i>	322.11	318.21	341.73	207.76	667.43	337.92
8	Ending Balance	<i>Sum Lines 5 thru 7</i>	2,367.12	2,586.33	2,832.06	2,967.82	3,494.25	3,724.17

**GreenEdge Program Deferred Account Balance**

Total Residential and Commercial

Line No.	Item		July 2024	August 2024	September 2024	October 2024	November 2024	December 2024
9	Beginning Balance	<i>Prior Month Line 12</i>	\$ 458,612.51	\$ 488,609.14	\$ 515,066.58	\$ 546,398.24	\$ 569,744.48	\$ 616,092.61
10	Monthly GreenEdge Program Deferred Revenue	<i>Line 2 + Line 6</i>	(9,585.00)	(11,949.00)	(12,240.00)	(12,381.00)	(12,414.00)	(14,127.00)
11	Monthly GreenEdge Program Deferred Expense	<i>Line 3 + Line 7</i>	39,581.63	38,406.44	43,571.66	35,727.24	58,762.13	44,200.73
12	Ending Balance	<i>Sum Lines 9 thru 11</i>	488,609.14	515,066.58	546,398.24	569,744.48	616,092.61	646,166.34

Piedmont Natural Gas Company, Inc.  
 GreenEdge Program  
 State of Tennessee  
 Docket No. 22-00130

Summary of the Current Month's GreenEdge Program Revenues  
 Actual GreenEdge Program Revenues, by Rate Schedule

**GreenEdge Program Revenues for CY 2024**

Line No.	Item	Rate Schedule	January 2024	February 2024	March 2024	April 2024	May 2024	June 2024
<b>Residential Customers</b>								
1	Number of Participating Customers	301	579	794	1,100	1,368	1,699	1,406
2	Blocks of Environmental Attributes	301	953	1,396	1,839	2,329	3,426	2,537
3	Price per Block of Environmental Attributes	301	\$ 3.00	\$ 3.00	\$ 3.00	\$ 3.00	\$ 3.00	\$ 3.00
4	Total Residential Service Revenues	301	\$ (2,859.00)	\$ (4,188.00)	\$ (5,517.00)	\$ (6,987.00)	\$ (10,278.00)	\$ (7,611.00)
<b>Small General Customers</b>								
5	Number of Participating Customers	302	6	5	6	6	10	17
6	Blocks of Environmental Attributes	302	7	6	7	7	17	28
7	Price per Block of Environmental Attributes	302	\$ 3.00	\$ 3.00	\$ 3.00	\$ 3.00	\$ 3.00	\$ 3.00
8	Total Small General Service Revenues	302	\$ (21.00)	\$ (18.00)	\$ (21.00)	\$ (21.00)	\$ (51.00)	\$ (84.00)
9								
10	Total Revenue		\$ (2,880.00)	\$ (4,206.00)	\$ (5,538.00)	\$ (7,008.00)	\$ (10,329.00)	\$ (7,695.00)

Piedmont Natural Gas Company, Inc.  
 GreenEdge Program  
 State of Tennessee  
 Docket No. 22-00130

Summary of the Current Month's GreenEdge Program Revenues  
 Actual GreenEdge Program Revenues, by Rate Schedule

**GreenEdge Program Revenues for CY 2024**

Line No.	Item	Rate Schedule	July 2024	August 2024	September 2024	October 2024	November 2024	December 2024	Total 2024
<b>Residential Customers</b>									
1	Number of Participating Customers	301	1,667	1,901	1,957	1,976	1,981	2,199	2,199
2	Blocks of Environmental Attributes	301	3,169	3,950	4,048	4,103	4,091	4,673	36,514
3	Price per Block of Environmental Attributes	301	\$ 3.00	\$ 3.00	\$ 3.00	\$ 3.00	\$ 3.00	\$ 3.00	\$ 3.00
4	Total Residential Service Revenues	301	\$ (9,507.00)	\$ (11,850.00)	\$ (12,144.00)	\$ (12,309.00)	\$ (12,273.00)	\$ (14,019.00)	\$ (109,542.00)
<b>Small General Customers</b>									
5									
6	Number of Participating Customers	302	12	15	16	14	20	20	20
7	Blocks of Environmental Attributes	302	26	33	32	24	47	36	270
8	Price per Block of Environmental Attributes	302	\$ 3.00	\$ 3.00	\$ 3.00	\$ 3.00	\$ 3.00	\$ 3.00	\$ 3.00
9	Total Small General Service Revenues	302	\$ (78.00)	\$ (99.00)	\$ (96.00)	\$ (72.00)	\$ (141.00)	\$ (108.00)	\$ (810.00)
10	Total Revenue		\$ (9,585.00)	\$ (11,949.00)	\$ (12,240.00)	\$ (12,381.00)	\$ (12,414.00)	\$ (14,127.00)	\$ (110,352.00)

Piedmont Natural Gas Company, Inc.  
GreenEdge Program  
State of Tennessee  
Docket No. 22-00130

**Summary of the Current Month's GreenEdge Program Expenditures**

**Actual GreenEdge Program Expenditures, by Rate Schedule**

**GreenEdge Program Expenditures for CY 2024**

Line No.	Item	Rate Schedule	January 2024	February 2024	March 2024	April 2024	May 2024	June 2024
<b>Residential</b>								
1	Supplies Expense	301	\$ 3,446.88	\$ 3,057.15	\$ -	\$ -	\$ -	\$ -
2	Marketing Expense	301	661.19	427.36	476.89	746.67	(417.23)	478.21
3	Direct Sales Expense	301	(191.94)	32,694.28	41,929.00	39,643.05	34,470.65	15,627.23
4	Administrative Expense	301	7,800.79	4,884.28	7,331.05	7,480.83	5,049.25	3,730.08
5	Consulting Expense	301	7,437.68	8,542.86	19,612.85	19,628.50	19,590.29	19,472.59
6	IT Expense	301	-	-	-	-	-	-
7	Total Expense	301	\$ 19,154.60	\$ 49,605.93	\$ 69,349.79	\$ 67,499.05	\$ 58,692.96	\$ 39,308.11
<b>Small General</b>								
8	Supplies Expense	302	\$ 25.32	\$ 13.14	\$ -	\$ -	\$ -	\$ -
9	Marketing Expense	302	4.86	1.84	1.82	2.24	(2.07)	5.28
10	Direct Sales Expense	302	(1.41)	140.52	159.60	119.15	171.05	172.47
11	Administrative Expense	302	57.30	20.99	27.91	22.48	25.05	41.17
12	Consulting Expense	302	54.63	36.72	74.65	59.00	97.21	214.91
13	IT Expense	302	-	-	-	-	-	-
14	Total Expense	302	\$ 140.70	\$ 213.21	\$ 263.98	\$ 202.87	\$ 291.24	\$ 433.83
15	Total Expense		\$ 19,295.30	\$ 49,819.14	\$ 69,613.77	\$ 67,701.92	\$ 58,984.20	\$ 39,741.94

Piedmont Natural Gas Company, Inc.  
GreenEdge Program  
State of Tennessee  
Docket No. 22-00130

Summary of the Current Month's GreenEdge Program Expenditures

Actual GreenEdge Program Expenditures, by Rate Schedule

**GreenEdge Program Expenditures for CY 2024**

Line No.	Item	Rate Schedule	July 2024	August 2024	September 2024	October 2024	November 2024	December 2024	Total 2024
<b>Residential</b>									
1	Supplies Expense	301	\$ -	\$ -	\$ -	\$ -	\$ -	\$ -	\$ 6,504.03
2	Marketing Expense	301	1,717.38	396.94	9,256.27	383.67	12,849.21	5,591.53	32,568.09
3	Direct Sales Expense	301	11,850.77	12,250.16	9,041.03	9,327.94	20,153.46	13,061.87	239,857.50
4	Administrative Expense	301	6,164.58	5,916.75	5,399.54	6,234.86	5,628.14	5,672.42	71,292.57
5	Consulting Expense	301	19,526.79	19,524.38	19,533.09	19,573.01	19,463.89	19,536.99	211,442.92
6	IT Expense	301	-	-	-	-	-	-	-
7	Total Expense	301	\$ 39,259.52	\$ 38,088.23	\$ 43,229.93	\$ 35,519.48	\$ 58,094.70	\$ 43,862.81	\$ 561,665.11
<b>Small General</b>									
8	Supplies Expense	302	\$ -	\$ -	\$ -	\$ -	\$ -	\$ -	\$ 38.46
9	Marketing Expense	302	14.09	3.32	73.17	2.24	147.62	43.08	297.49
10	Direct Sales Expense	302	97.23	102.34	71.47	54.56	231.54	100.63	1,419.15
11	Administrative Expense	302	50.58	49.43	42.68	36.47	64.66	43.70	482.42
12	Consulting Expense	302	160.21	163.12	154.41	114.49	223.61	150.51	1,503.47
13	IT Expense	302	-	-	-	-	-	-	-
14	Total Expense	302	\$ 322.11	\$ 318.21	\$ 341.73	\$ 207.76	\$ 667.43	\$ 337.92	\$ 3,740.99
15	Total Expense		\$ 39,581.63	\$ 38,406.44	\$ 43,571.66	\$ 35,727.24	\$ 58,762.13	\$ 44,200.73	\$ 565,406.10



Piedmont Natural Gas Company, Inc.  
 GreenEdge Program  
 State of Tennessee  
 Docket No. 22-00130

Summary of the Current Month's GreenEdge Program Expenditures

Actual GreenEdge Program Expenditures Allocation

GreenEdge Program Expenditures for CY 2024

Line No.	Item	January 2024	February 2024	March 2024	April 2024	May 2024	June 2024
	<b>Total Expense</b>						
1	Supplies Expense	\$ 3,472.20	\$ 3,070.29	\$ -	\$ -	\$ -	\$ -
2	Marketing Expense	666.05	429.20	478.71	748.91	(419.30)	483.49
3	Direct Sales Expense	(193.35)	32,834.80	42,088.60	39,762.20	34,641.70	15,799.70
4	Administrative Expense	7,858.09	4,905.27	7,358.96	7,503.31	5,074.30	3,771.25
5	Consulting Expense	7,492.31	8,579.58	19,687.50	19,687.50	19,687.50	19,687.50
6	IT Expense		-	-	-	-	-
7	Total Expense	\$ 19,295.30	\$ 49,819.14	\$ 69,613.77	\$ 67,701.92	\$ 58,984.20	\$ 39,741.94

Piedmont Natural Gas Company, Inc.  
 GreenEdge Program  
 State of Tennessee  
 Docket No. 22-00130

Summary of the Current Month's GreenEdge Program Expenditures

Actual GreenEdge Program Expenditures Allocation

GreenEdge Program Expenditures for CY 2024

Line No.	Item	July 2024	August 2024	September 2024	October 2024	November 2024	December 2024
	<b>Total Expense</b>						
1	Supplies Expense	\$ -	\$ -	\$ -	\$ -	\$ -	\$ -
2	Marketing Expense	1,731.47	400.26	9,329.44	385.91	12,996.83	5,634.61
3	Direct Sales Expense	11,948.00	12,352.50	9,112.50	9,382.50	20,385.00	13,162.50
4	Administrative Expense	6,215.16	5,966.18	5,442.22	6,271.33	5,692.80	5,716.12
5	Consulting Expense	19,687.00	19,687.50	19,687.50	19,687.50	19,687.50	19,687.50
6	IT Expense	-	-	-	-	-	-
7	Total Expense	\$ 39,581.63	\$ 38,406.44	\$ 43,571.66	\$ 35,727.24	\$ 58,762.13	\$ 44,200.73

Piedmont Natural Gas Company, Inc.  
 GreenEdge Program  
 State of Tennessee  
 Docket No. 22-00130

Summary of the Current Month's GreenEdge Program Expenditures

Actual GreenEdge Program Expenditures Allocation

GreenEdge Program Expenditures for CY 2024

Line No.	Item	January 2024 Allocation	February 2024 Allocation	March 2024 Allocation	April 2024 Allocation	May 2024 Allocation	June 2024 Allocation
	<b>Total Expense</b>	<b>Residential</b>	<b>Residential</b>	<b>Residential</b>	<b>Residential</b>	<b>Residential</b>	<b>Residential</b>
1	Supplies Expense	99.27%	99.57%	99.62%	99.70%	99.51%	98.91%
2	Marketing Expense						
3	Direct Sales Expense	<b>Small General</b>	<b>Small General</b>	<b>Small General</b>	<b>Small General</b>	<b>Small General</b>	<b>Small General</b>
4	Administrative Expense	0.73%	0.43%	0.38%	0.30%	0.49%	1.09%
5	Consulting Expense						
6	IT Expense						
7	Total Expense						

Piedmont Natural Gas Company, Inc.  
 GreenEdge Program  
 State of Tennessee  
 Docket No. 22-00130

Summary of the Current Month's GreenEdge Program Expenditures

Actual GreenEdge Program Expenditures Allocation

GreenEdge Program Expenditures for CY 2024

Line No.	Item	July 2024 Allocation	August 2024 Allocation	September 2024 Allocation	October 2024 Allocation	November 2024 Allocation	December 2024 Allocation
	<b>Total Expense</b>	<b>Residential</b>	<b>Residential</b>	<b>Residential</b>	<b>Residential</b>	<b>Residential</b>	<b>Residential</b>
1	Supplies Expense	99.19%	99.17%	99.22%	99.42%	98.86%	99.24%
2	Marketing Expense						
3	Direct Sales Expense	<b>Small General</b>	<b>Small General</b>	<b>Small General</b>	<b>Small General</b>	<b>Small General</b>	<b>Small General</b>
4	Administrative Expense	0.81%	0.83%	0.78%	0.58%	1.14%	0.76%
5	Consulting Expense						
6	IT Expense						
7	Total Expense						

## Schedule B

# Emails

# GreenEdge Welcome Email



## GreenEdge<sup>SM</sup>, that is!

Your enrollment has been processed! You're now supporting the purchase of renewable natural gas (RNG) environmental attributes and carbon offsets, contributing to a cleaner energy future. You should see "GreenEdge - %%% Block(s)" on your next bill.



By committing to %%% block(s) each month for \$%% participation level%%, you are subscribing to the environmental attributes to balance %%THERMS%% therms of natural gas supporting sustainable resources like renewable natural gas, as well as land use projects such as forestry, grasslands and wetlands.

We can all play a part. Every block purchased by GreenEdge demonstrates a collective commitment to our planet.



[Unsubscribe](#) | [Privacy Policy](#) | [View in Browser](#) | [piedmontng.com](#)

Piedmont Natural Gas | 4720 Piedmont Row Drive | Charlotte, NC 28210

© Piedmont Natural Gas. All Rights Reserved.

Automated email sent to new GreenEdge enrollees each month.

Sent to an average of 500-800 customers per month based on enrollment.

# Valentine's Day Email



**Date: 2/12/2024**

Sent to 72,571 TN customers

**Customer Segments:**  
Residential and Small  
General Service Customers

**Matchmaking is hard. GreenEdge<sup>SM</sup> makes it easy.**

Did you know you can help address a portion or nearly all of the carbon emissions from your home's natural gas use by subscribing to GreenEdge, a carbon offset and renewable natural gas program from Piedmont Natural Gas? Starting at just \$3 per month, you choose the level of participation that's right for you to help achieve your sustainability goals. It's a convenient and easy way to help make a difference.

[Find My Match](#)

## HOW DOES IT WORK?



### ADDRESS YOUR CARBON FOOTPRINT

By participating in GreenEdge, you can help reduce your carbon footprint.



### SUPPORT PROJECTS

Your monthly fee funds carbon offset projects that help protect forests and wetlands and reduce greenhouse gas emissions.



SEE YOUR IMPACT



SUBSCRIBE TODAY



# Earth Day Residential Email



Let's make it a  
blockbuster  
Earth Day.

Buy blocks to balance your  
natural gas footprint.

When you join GreenEdge, you can buy  
blocks for as little as \$3 per block per  
month. It's an easy way to address your  
natural gas carbon footprint. This Earth Day,  
show your commitment to a more  
sustainable planet.

[Enroll Today](#)



[Unsubscribe](#) | [Privacy Policy](#) | [View in Browser](#)

525 South Tryon Street | Charlotte, NC 28202

© Piedmont Natural Gas. All Rights Reserved.

[piedmontng.com](http://piedmontng.com)

**Date: 4/22/2024**

Sent to 74,851 TN customers

**Customer Segment:**  
Residential

# Earth Day Business Email



**This Earth Day, make your superhero power balancing your carbon footprint.**

Be a hero for just \$3 a month. By enrolling in GreenEdge, your company can support nature-based projects that include improving forestry and wetlands, and develop sustainable resources like renewable natural gas. Join other Piedmont Natural Gas business customers who are choosing to make a difference.

[Enroll Today](#)

**Date: 4/22/2024**

Sent to 6,375 TN customers

**Customer Segment:**  
Small General Service

# Annual Report Email



Piedmont  
Natural Gas

GreenEdge™



See what support  
from customers  
like you has helped  
achieve.

As we celebrate the continued success of  
the Piedmont Natural Gas GreenEdge<sup>SM</sup>  
program, we'd like to thank you for your  
participation and show you just how big a  
difference you're making.

Your subscription of

**%%BLOCKS%% per month**

along with a community of customers like  
you has balanced 639,725 therms of natural  
gas.

Thanks to the support of  
customers like you, we've  
been able to:



Support a cleaner planet through

**Date: 4/22/2024**

**Sent to 800 TN**

**Customer Segments:**  
Residential & Small  
General Service

# Matching Campaign Email



(May Original Mail)



Double your environmental impact.

For a limited time, Piedmont Natural Gas will match your GreenEdge subscription, so your impact will be twice as effective.\* Don't miss out on this chance to make a real difference.

[Enroll Now](#)

For as little as \$3 a month, you can help balance a portion of the carbon emissions from your natural gas use.

\*Matching applies to first three months of new subscriptions up to a total of 15 blocks per customer.



## HOW IT WORKS



Your monthly fee funds carbon offset projects that help protect forests and wetlands.



In 2023, GreenEdge participants purchased a combined 3,362 metric tons of carbon offsets, the equivalent to 55,591 tree seedlings.



GreenEdge supports renewable gas projects made from a variety of sources including waste, landfills and wastewater.

[Enroll Today](#)

**Date: 5/24/2024**

Sent to 83,487 TN customers

**Customer Segments:**

Residential & Small General  
Service

# Matching Campaign Email

## (June Re-Mail)



Double your environmental impact.

For a limited time, Piedmont Natural Gas will match your GreenEdge subscription, so your impact will be twice as effective.\* Don't miss out on this chance to make a real difference.

[Enroll Now](#)

For as little as \$3 a month, you can help balance a portion of the carbon emissions from your natural gas use.

\*Matching applies to first three months of new subscriptions up to a total of 15 blocks per customer.



### HOW IT WORKS



Your monthly fee funds carbon offset projects that help protect forests and wetlands.



In 2023, GreenEdge participants purchased a combined 3,362 metric tons of carbon offsets, the equivalent to 55,591 tree seedlings.



GreenEdge supports renewable gas projects made from a variety of sources including waste, landfills and wastewater.

[Enroll Today](#)

**Date: 6/13/2024**

**Sent to 8,936 TN customers**

**Customer Segments:**

**Residential & Small General Service**

# Residential Email



## You have the POWER to promote cleaner energy.

Because there's a lot riding on our actions toward a cleaner energy future.

For as little as \$3 a month, you can fund carbon offset projects that help protect forests and wetlands as well as renewable natural gas projects that reduce greenhouse gas emissions.

Get started with GreenEdge today and help protect a cleaner energy future for tomorrow.

[Enroll Now](#)

Be sure to have your account number or phone number ready to check your eligibility.



### GreenEdge Benefits



#### Flexible.

You choose the level of participation that's right for you, starting at just \$3 per month conveniently added to your regular Piedmont bill. Change your level or cancel at any time.



#### Impactful.

Program fees are used to purchase renewable natural gas environmental attributes and carbon offsets from projects that reduce or prevent the release of greenhouse gases.



#### Inclusive.

Open to renters, leasees, homeowners and small businesses. No matter where you live or work, you can help make a lasting positive impact for the environment.



Thank you for making us No. 1 in customer satisfaction with residential natural gas service in the South among large utilities. It's our honor to serve the community.

For J.D. Power 2022 award information, visit [jdpower.com/south](http://jdpower.com/south).



[Unsubscribe](#) | [Privacy Policy](#) | [View in Browser](#) | [piedmontng.com](http://piedmontng.com)

Piedmont Natural Gas | 4720 Piedmont Row Drive | Charlotte, NC 28210

© Piedmont Natural Gas. All Rights Reserved.

**Date: 9/20/2024**

**Sent to 102,239 TN  
Residential Customers**



# Small General Service Email



GreenEdge™

Easy.  
Convenient.  
Sustainable.

## Offset your business's environmental impact with GreenEdge™.

For just pennies a day, you can join other businesses that are helping to make an environmental difference with GreenEdge. Our program is an easy and affordable way to help offset the carbon footprint from your business's natural gas usage and bring you closer to achieving your sustainability goals.

[Enroll Today](#)

Or email [GreenEdge@piedmont-gas.com](mailto:GreenEdge@piedmont-gas.com) to learn more, ask questions or get help assessing your usage.

Enroll your business in GreenEdge today and receive a digital badge showing your support for the environment. Display the badge on your website or include it in marketing collateral!



## PROGRAM HIGHLIGHTS



Every \$3 contributed helps offset a portion of your natural gas use. You choose the level of participation that's right for your business. GreenEdge doesn't require you to make any changes to your home or business.



GreenEdge is a self-funding program, and Piedmont does not profit from this program. Participants will receive an annual report with a summary of the program's impact.



Program fees are used to purchase renewable natural gas environmental attributes and carbon offsets from projects that offset the release of greenhouse gases.



Thank you for making us No. 1 in customer satisfaction with residential natural gas service in the South among large utilities. It's our honor to serve the community.

For J.D. Power 2022 award information, visit [jdpower.com/awards](http://jdpower.com/awards)



[Unsubscribe](#) | [Privacy Policy](#) | [View in Browser](#) | [gas@piedmont-gas.com](mailto:gas@piedmont-gas.com)

Piedmont Natural Gas | 4729 Piedmont Row Drive | Charlotte, NC 28210

© Piedmont Natural Gas. All Rights Reserved.

**Date: 9/20/2024**

**Sent to 12,120 TN Small  
General Service Customers**

# Direct Mail



# GreenEdge New Years ACQ

We're very  
**Happy**  
 to tell you about a  
**New**  
 way you can make a difference all  
**Year**  
 long!



Enrolling in **GreenEdge<sup>SM</sup>** from Piedmont Natural Gas lets you start the new year by making a difference. It's an easy and affordable way to help offset the carbon footprint from your natural gas use.

- Every \$3 contributed helps offset the equivalent of 20%-25% of the average household's natural gas use.
- Program contributions are used to purchase renewable natural gas environmental attributes and carbon offsets.
- Participants receive an annual report highlighting the program's positive impact.

## Want to learn more?

Visit [piedmontng.com/NY24](http://piedmontng.com/NY24) or scan the QR code.



Right now, get a **free reusable shopping tote** when you sign up at the one-block level or a **free coffee mug** at the two-block (or higher) level.

If you would like your item shipped to a location other than your billing address, contact [GreenEdge@piedmontng.com](mailto:GreenEdge@piedmontng.com).

Offer available for those who enroll through 1/31/2024.



©2023 Piedmont Natural Gas 233076 11/23



NCMAIL | 525 South Tryon St.  
Charlotte, NC 28202

PRESORT FIRST-  
CLASS MAIL  
U.S. POSTAGE  
PAID  
CITY, STATE  
PERMIT NO. 00

<<First Name>> <<Last Name>>  
 <<Street Address>>  
 <City>>, <<State>> <<ZipCode>>

Sent to 118,216 Residential & Small General  
Service TN customers in January 2024

# GreenEdge New Years Loyalty

HERE'S TO A GREAT

# 2024!

AND THANKS FOR ALL YOU DID IN 2023!



NCMAIL | 525 South Tryon St.  
Charlotte, NC 28202

PRESORT FIRST-  
CLASS MAIL  
U.S. POSTAGE  
PAID  
CITY, STATE  
PERMIT NO. 00

Since launching in June 2022, the **GreenEdge** program has grown to more than 6,000 participants, including you! Together, we've been able to make a difference for the environment by using subscription fees to purchase carbon offsets and renewable natural gas attributes.

In fact, our actions so far have had an effect equivalent to eliminating the greenhouse emissions generated by driving an average car for millions of miles.

As we move into 2024, our impact goals are even higher, and it will take all of us to reach them. We hope you will continue your subscription to **GreenEdge** and possibly even increase it.



Want to increase your **GreenEdge** subscription and make a bigger impact? Visit [piedmontng.com/DoMore](https://piedmontng.com/DoMore) or scan the QR code.

<<First Name>> <<Last Name>>  
<<Street Address>>  
<City>, <<State>> <<ZipCode>>

100% post-consumer recycled content

©2023 Piedmont Natural Gas 233076-2 11/23

Sent to 586 TN GreenEdge enrollees in January 2024

# GreenEdge Welcome Post Card

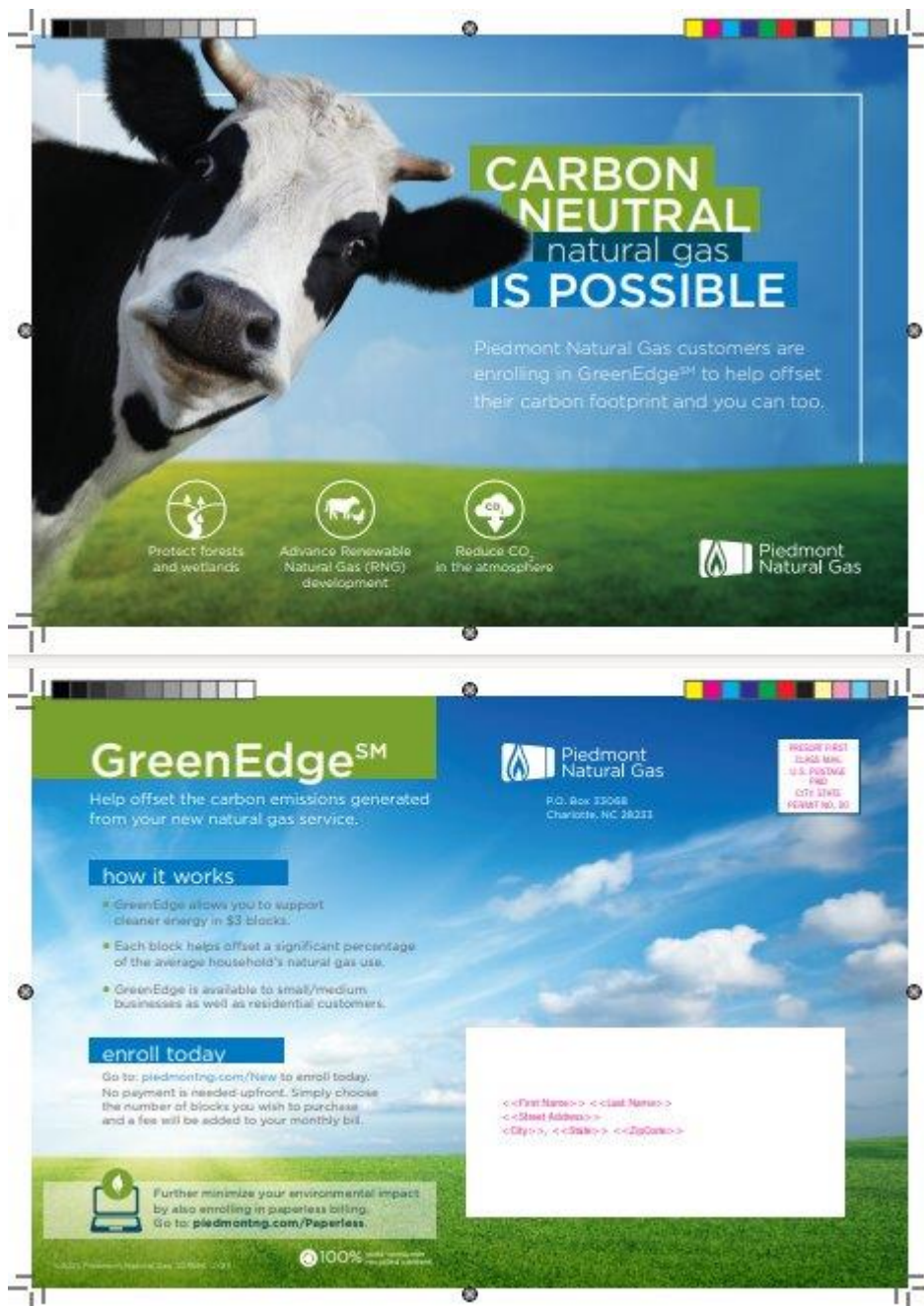

Sent to 2,975 TN Residential and Small General Service Customers beginning in January 2024.



# Annual Report Post Card

240700.png:greenedge:annual-report:direct-mail:Final.indd 1-2

240700.png:greenedge:annual-report:direct-mail:Final.indd 1-2

240700.png:greenedge:annual-report:direct-mail:Final.indd 1-2

240700.png:greenedge:annual-report:direct-mail:Final.indd 1-2



## 2023

### IN REVIEW

See what support from customers like you has helped achieve.

Funds from our customers' subscriptions allowed GreenEdge to purchase 3,362 metric tons of carbon offsets:

**6,900** **PIEDMONT CUSTOMERS**

were enrolled in 2023, purchasing more than

**51,000 BLOCKS**

240700.png:greenedge:annual-report:direct-mail:Final.indd 1-2

240700.png:greenedge:annual-report:direct-mail:Final.indd 1-2

**Thanks to customers like you, we've been able to:**

- Support a cleaner planet through carbon offsets and the purchase of renewable natural gas environmental attributes
- Protect and manage forests and wetlands that sequester CO<sub>2</sub> in the atmosphere
- Allow thousands of residential and business customers across the Carolinas and Tennessee to balance the environmental impact of their natural gas use

All of us at Piedmont Natural Gas thank you for your continued support as we strive to make the world a cleaner and greener place to live.

**Your subscription of %%BLOCKS%% per month helped balance 639,725 therms of natural gas.**



To make an even bigger impact next year, visit [piedmontng.com/GreenEdge](https://piedmontng.com/GreenEdge) to sign up for additional blocks to help balance your natural gas emissions in an even more impactful way. While you're there, sign up to receive digital copies of the annual report.

**DOE MOUNTAIN**  
IMPROVED FOREST MANAGEMENT PROJECT

**600**  
metric tons of carbon offsets

**MIDDLEBURY**  
IMPROVED FOREST MANAGEMENT

**470**  
metric tons of carbon offsets

**DAVIDSON COUNTY**  
LANDFILL GAS DESTRUCTION PROJECT

**2,292**  
metric tons of carbon offsets

All together, these

**3,362**  
metric tons of carbon offsets

=

greenhouse emissions generated by:

- Driving an average car for 8.6 million miles or driving 748 average cars for one year
- Producing enough electricity to power **654 homes** for a year
- Charging **408 MILLION** smartphones

Things that weigh the same as **3,362** metric tons of CO<sub>2</sub> =

**35**  
fully loaded Boeing 727 jets

**247**  
loaded school buses

Sent to 94 total TN GreenEdge enrollees in May 2024 for customers who did not have an email on file.

# Bill Inserts

# GreenEdge Bill Insert



Discover the  
GreenEdge<sup>SM</sup> Program

A new way to help offset your  
natural gas carbon footprint.

**Introducing GreenEdge!**  
Help offset the carbon emissions generated from your natural gas usage.

**How it works:**

- Subscribe to one or more \$3/month blocks to help balance carbon emissions in the region.
- Each block helps offset the emissions from 12.5 therms of natural gas (about 20%-25% of an average household's natural gas use).
- Fees are used to cover the costs of carbon offsets and renewable natural gas environmental attributes.

**Enroll today!**  
Go to: [piedmontng.com/](http://piedmontng.com/)  
Enroll to enroll today. No payment is needed upfront. Simply choose the number of blocks you wish to purchase and a fee will be added to your monthly bill.

 Piedmont Natural Gas.

© 2013 Piedmont Natural Gas. All rights reserved. 10/2013 PG-N-00113

October 2024

Sent to all PNG customers who receive paper bills  
during the month

# Paid Media

## Search Engine Marketing

# GreenEdge Google Ads

Ad · [www.piedmontng.com](http://www.piedmontng.com) ▼

[GreenEdge by Piedmont | Enroll Now | Join the GreenEdge Community](#)

No matter where you reside, know you are making a positive impact for the environment. GreenEdge is a new way to create a sustainable future & balance your carbon footprint.

Reduce Carbon Footprint · Enroll Now · Starting at \$3 a Month

Ad · [www.piedmontng.com](http://www.piedmontng.com) ▼

[Balance Your Natural Gas Usage | Join the GreenEdge Community | Enroll Now](#)

GreenEdge is a new way to create a sustainable future & balance your carbon footprint. Enroll in GreenEdge today to balance the carbon generated from your natural gas usage.

Reduce Carbon Footprint · Enroll Now · Starting at \$3 a Month

Ad · [www.piedmontng.com](http://www.piedmontng.com) ▼

[Starting at \\$3 a Month | Create a Sustainable Future | Balance Your Carbon Footprint](#)

Support carbon offsets that help protect and preserve forests with GreenEdge. Enroll in GreenEdge today to balance the carbon generated from your natural gas usage.

Reduce Carbon Footprint · Enroll Now · Starting at \$3 a Month

Ad · [www.piedmontng.com](http://www.piedmontng.com) ▼

[GreenEdge by Piedmont | Balance Your Carbon Footprint | Support Renewable Energy](#)

Support carbon offsets that help protect and preserve forests with GreenEdge. Enroll in GreenEdge today to balance the carbon generated from your natural gas usage.

Reduce Carbon Footprint · Enroll Now · Starting at \$3 a Month

Ad · [www.piedmontng.com](http://www.piedmontng.com) ▼

[Learn More | GreenEdge by Piedmont | Balance Your Carbon Footprint](#)

No matter where you reside, know you are making a positive impact for the environment. GreenEdge is a new way to create a sustainable future & balance your carbon footprint.

Reduce Carbon Footprint · Enroll Now · Starting at \$3 a Month

Total of 14,004 users reached in TN as measured by impressions.



# Paid Media

## Social Media Marketing- YouTube

# GreenEdge Explainer & “Cozy” YouTube Ads

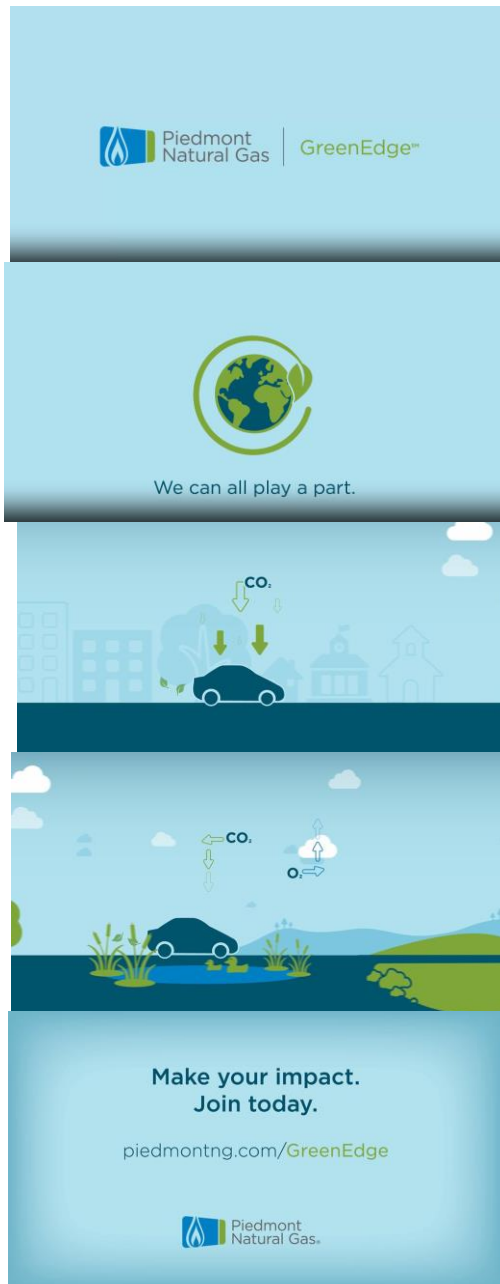

Total of 134,731 users reached in TN as measured by impressions.

# Paid Media

## Display Advertising

# Display Ads



Total of 374,102 users reached in TN as measured by impressions.

# Paid Media

## Print Advertising

# Earth Day Fair Ad

Schedule B



## It's Earth Day!

Lessen your carbon footprint today at  
[duke-energy.com/GoRenewable](http://duke-energy.com/GoRenewable) and [piedmontng.com/GreenEdge](http://piedmontng.com/GreenEdge).



April 2024



# Nashville Business Journal Ad Weekly Edition



## Achieve your sustainability goals with GreenEdge<sup>SM</sup>.

**Balance the carbon generated from your natural gas usage.**

Transform your natural gas usage into a force for positive change. By enrolling in GreenEdge, you can balance your company's environmental impact while also fueling the growth of renewable natural gas projects. It's a simple, powerful way to meet your sustainability targets without disrupting your operations.



Piedmont  
Natural Gas

GreenEdge<sup>SM</sup>



Learn more about  
GreenEdge:



December 2024

# Nashville Business Journal Ad Book of Lists



## Enroll in GreenEdge<sup>SM</sup>

**Balance the environmental impact from your natural gas usage.**

GreenEdge offers a streamlined approach to corporate environmental responsibility.

Each \$3 block you purchase offsets 12.5 therms of natural gas usage. Your support funds carbon offset projects that help protect forests and wetlands, as well as renewable natural gas projects that reduce greenhouse gas emissions.



GreenEdge<sup>SM</sup>



December 2024



# Paid Media

## Radio Advertising

# Nashville Public Radio

## :15s Script

*Green Edge from Piedmont Natural Gas provides an affordable way to help offset the carbon footprint resulting from natural gas use. Visit [piedmont n g dot com slash Cleaner Energy](http://piedmontng.com/CleanerEnergy) for program details.*

Radio spot ran from October-December 2024

## Schedule C



# Certificate of Verified Carbon Unit (VCU) Retirement

Verra, in its capacity as administrator of the Verra Registry, does hereby certify that on 30 Jan 2025, 656 Verified Carbon Units (VCUs) were retired on behalf of:

Piedmont Natural Gas

## Project Name

Davidson County Landfill

## VCU Serial Number

11700-351616660-351617315-VCS-VCU-1290-VER-US-13-2414-01012015-31122015-0

## Additional Certifications



# Certificate of Verified Carbon Unit (VCU) Retirement

Verra, in its capacity as administrator of the Verra Registry, does hereby certify that on 30 Jan 2025, 1,192 Verified Carbon Units (VCUs) were retired on behalf of:

Piedmont Natural Gas

## Project Name

Davidson County Landfill

## VCU Serial Number

11700-351617316-351618507-VCS-VCU-1290-VER-US-13-2414-01012015-31122015-0

## Additional Certifications

# Transaction Confirmation



**Date:** 01-30-2025

**M-RETS Organization:** 3Degrees Group, Inc.

**Retiring 51 active RTCs**

Account	ID	Project	Fuel Type	Vintage	Location	Quantity	Serial Number
Default	37247163-6b8f	Maryland Bioenergy Center	Renewable Natural Gas	2023-10-01	MD	51	T12682-MD-10-2023-77C37C79-1769-1819

**Transaction Notes:**

Retired on behalf of the customers of Piedmont Natural Gas' Green Edge program

**Retirement reason:**

Voluntary - Beneficial Ownership

**Retirement reason details:**

**Retired for:** N/A

**Period:** 2024

**Quarter:** Q4

**to this retirement account**

Retirement

**Eligibilities**

None

*M-RETS hereby declares this transaction confirmation shall serve as proof that the above transaction was completed on the date listed.*

# Transaction Confirmation



**Date:** 01-30-2025

**M-RETS Organization:** 3Degrees Group, Inc.

**Retiring 184 active RTCs**

Account	ID	Project	Fuel Type	Vintage	Location	Quantity	Serial Number
Default	37247163-6b8f	Maryland Bioenergy Center	Renewable Natural Gas	2023-10-01	MD	184	T12682-MD-10-2023-77C37C79-1585-1768

**Transaction Notes:**

Retired on behalf of the customers of Piedmont Natural Gas' Green Edge program

**Retirement reason:**

Voluntary - Beneficial Ownership

**Retirement reason details:**

**Retired for:** N/A

**Period:** 2024

**Quarter:** Q4

**to this retirement account**

Retirement

**Eligibilities**

None

*M-RETS hereby declares this transaction confirmation shall serve as proof that the above transaction was completed on the date listed.*

# Transaction Confirmation



**Date:** 01-30-2025

**M-RETS Organization:** 3Degrees Group, Inc.

## Retiring 1280 active RTCs

Account	ID	Project	Fuel Type	Vintage	Location	Quantity	Serial Number
Default	37247163-6b8f	Maryland Bioenergy Center	Renewable Natural Gas	2023-10-01	MD	1280	T12682-MD-10-2023-77C37C79-1820-3099

## Transaction Notes:

Retired on behalf of the customers of Piedmont Natural Gas' Green Edge program

## Retirement reason:

Voluntary - Beneficial Ownership

## Retirement reason details:

**Retired for:** N/A

**Period:** 2024

**Quarter:** Q4

## to this retirement account

Retirement

## Eligibilities

None

*M-RETS hereby declares this transaction confirmation shall serve as proof that the above transaction was completed on the date listed.*



Offset Credits in Retirement Accounts

Printed Date: 30 of January 2025 01:35:11 GMT

Retirement Account	Retirement Reason	Retirement Reason Details	Email Notification	Project ID	Project Name	Project Type	Reduction/Removal	Protocol Version	Vintage	Offset Credit Serial Numbers	ARB Eligible	CORSIA Eligible	ICVCM CCP Eligible	Date Effective	Quantity of Offset Credits	Date Issued
Default	On Behalf of Third Party	Retired on behalf of the customers of Piedmont Natural Gas' GreenEdge Program	settlements@3degreesinc.com	CAR829	Hilltop Sand and Gravel Landfill GHG Project	Landfill Gas Capture/Combustion		Version 5.0	2021	CAR-1-US-829-4-207-VA-2021-7531-1 to 5000	No	No		01/30/2025	5,000	03/08/2023
Default	On Behalf of Third Party	Retired on behalf of the customers of Piedmont Natural Gas' GreenEdge Program	settlements@3degreesinc.com	CAR829	Hilltop Sand and Gravel Landfill GHG Project	Landfill Gas Capture/Combustion		Version 5.0	2022	CAR-1-US-829-4-207-VA-2022-7529-8358 to 8883	No	No		01/30/2025	526	03/08/2023
Default	On Behalf of Third Party	Retired on behalf of the customers of Piedmont Natural Gas' GreenEdge Program	settlements@3degreesinc.com	CAR829	Hilltop Sand and Gravel Landfill GHG Project	Landfill Gas Capture/Combustion		Version 5.0	2021	CAR-1-US-829-4-207-VA-2021-7531-5001 to 5714	No	No		01/30/2025	714	03/08/2023

Credits in Retirement Accounts

Printed Date: 30 of January 2025 01:34:28 GMT

Status Effective	Retirement Account	Retired on Behalf	Retirement Reason	Retirement Reason Details	Email Notification	Credit Serial Numbers	Vintage	Date Issued	Quantity of Credits	Verified Removal	ARB Eligible	Ecology Eligible	Sustainable Development Goal (s)	Project ID	Project Name	Project Type	Project Methodology/Protocol	Methodology/Protocol Version	CORSIA Eligible	CCP Approved
01/30/2025	Default	Retired on behalf of the customers of Piedmont Natural Gas' GreenEdge Program	On Behalf of Third Party	GHG Reporting - Transaction Reference 24556	settlements@3degreesinc.com	ACR-US-398-2020-1244-38146 to 38159	2020	04/29/2021	14		No	No	03: Good Health and Well-Being; 06: Clean Water and Sanitation; 09: Industry, Innovation and Infrastructure; 13: Climate Action; 15: Life on Land	ACR398	Anew - Doe Mountain Forestry Project	Forest Carbon	Improved Forest Management (IFM) on Non-Federal U.S. Forestlands	Version 1.3	No	
01/30/2025	Default	Retired on behalf of the customers of Piedmont Natural Gas' GreenEdge Program	On Behalf of Third Party	GHG Reporting - Transaction Reference 24556	settlements@3degreesinc.com	ACR-US-571-2022-2220-1 to 1238	2022	12/29/2023	1,238		No	No	03: Good Health and Well-Being; 06: Clean Water and Sanitation; 09: Industry, Innovation and Infrastructure; 13: Climate Action; 15: Life on Land	ACR571	Finite Carbon - AMC Maine Woods Initiative IFM	Forest Carbon	Improved Forest Management (IFM) on Non-Federal U.S. Forestlands	Version 1.3	No	
01/30/2025	Default	Retired on behalf of the customers of Piedmont Natural Gas' GreenEdge Program	On Behalf of Third Party	GHG Reporting - Transaction Reference 24556	settlements@3degreesinc.com	ACR-US-398-2020-1244-37660 to 38145	2020	04/29/2021	486		No	No	03: Good Health and Well-Being; 06: Clean Water and Sanitation; 09: Industry, Innovation and Infrastructure; 13: Climate Action; 15: Life on Land	ACR398	Anew - Doe Mountain Forestry Project	Forest Carbon	Improved Forest Management (IFM) on Non-Federal U.S. Forestlands	Version 1.3	No	