

RECEIVED

2011 DEC 29 PM 3:44

T.R.A. DOCKET ROOM

**Date:** 12/29/11  
**TO:** Docket File  
**From:** Tiffany Underwood, Utilities Division *TU*  
**RE:** **Docket No. 11-00162** *Petition of DSH & Associates, LLC for Approval to Amend its Rates and Charges.*

---

The attached e-mails were received from Doug Hodge of DSH & Associates, LLC concerning Lakeside Estates, Jefferson County, Tennessee by TRA Staff on November 17, 2011, November 28, 2001, and November 29, 2011.

## **Tiffany Underwood**

---

**From:** Doug Hodge [hodge.dsh@gmail.com]  
**Sent:** Monday, November 28, 2011 1:26 PM  
**To:** Tiffany Underwood  
**Subject:** FW: DSH & Associates

FYI

---

### ***Douglas S. Hodge, Ph.D., PMP***

Operations Manager  
Cell: 865-755-8066  
Fax: 866-480-5953  
Office: 865-622-2452

---

**From:** Doug Hodge [mailto:hodge.dsh@gmail.com]  
**Sent:** Thursday, November 17, 2011 12:13 PM  
**To:** Patsy Fulton  
**Subject:** DSH & Associates

Patsy,

The parcel information is:

Map 095  
Control Map 095  
Part of 06200

Taxes are \$2,113 according to the developers lawyer.

Did I put the cost of the TDEC permit in the expenses? I think it is around \$1,800 but can confirm if needed.

Doug

---

### ***Douglas S. Hodge, Ph.D., PMP***

Operations Manager  
Cell: 865-755-8066  
Fax: 866-480-5953  
Office: 865-622-2452

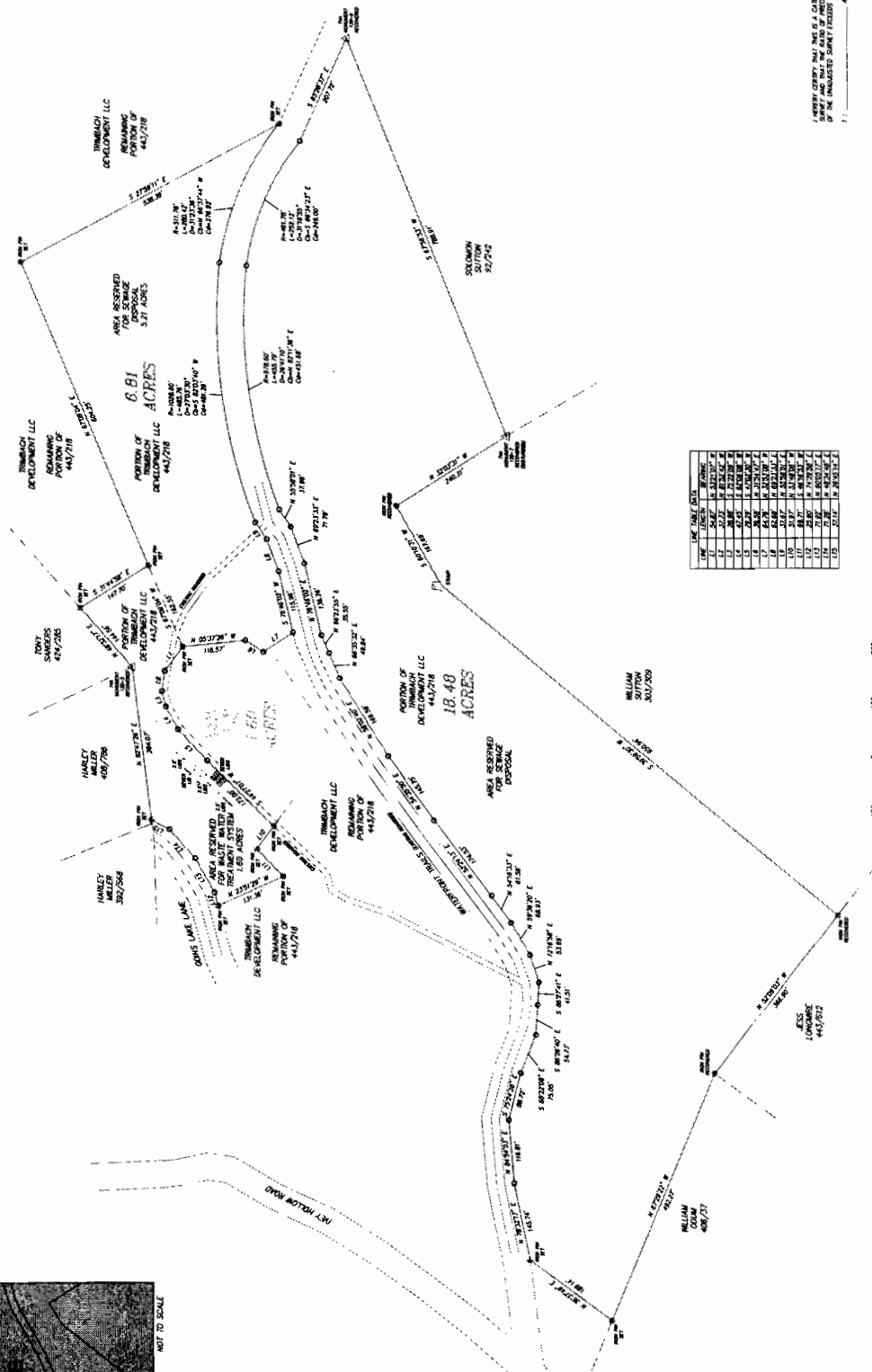
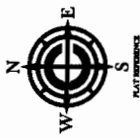

LINE	LENGTH	AREA
1	1.00	1.00
2	1.00	1.00
3	1.00	1.00
4	1.00	1.00
5	1.00	1.00
6	1.00	1.00
7	1.00	1.00
8	1.00	1.00
9	1.00	1.00
10	1.00	1.00
11	1.00	1.00
12	1.00	1.00
13	1.00	1.00
14	1.00	1.00
15	1.00	1.00
16	1.00	1.00
17	1.00	1.00
18	1.00	1.00
19	1.00	1.00
20	1.00	1.00
21	1.00	1.00
22	1.00	1.00
23	1.00	1.00
24	1.00	1.00
25	1.00	1.00
26	1.00	1.00
27	1.00	1.00
28	1.00	1.00
29	1.00	1.00
30	1.00	1.00
31	1.00	1.00
32	1.00	1.00
33	1.00	1.00
34	1.00	1.00
35	1.00	1.00
36	1.00	1.00
37	1.00	1.00
38	1.00	1.00
39	1.00	1.00
40	1.00	1.00
41	1.00	1.00
42	1.00	1.00
43	1.00	1.00
44	1.00	1.00
45	1.00	1.00
46	1.00	1.00
47	1.00	1.00
48	1.00	1.00
49	1.00	1.00
50	1.00	1.00
51	1.00	1.00
52	1.00	1.00
53	1.00	1.00
54	1.00	1.00
55	1.00	1.00
56	1.00	1.00
57	1.00	1.00
58	1.00	1.00
59	1.00	1.00
60	1.00	1.00
61	1.00	1.00
62	1.00	1.00
63	1.00	1.00
64	1.00	1.00
65	1.00	1.00
66	1.00	1.00
67	1.00	1.00
68	1.00	1.00
69	1.00	1.00
70	1.00	1.00
71	1.00	1.00
72	1.00	1.00
73	1.00	1.00
74	1.00	1.00
75	1.00	1.00
76	1.00	1.00
77	1.00	1.00
78	1.00	1.00
79	1.00	1.00
80	1.00	1.00
81	1.00	1.00
82	1.00	1.00
83	1.00	1.00
84	1.00	1.00
85	1.00	1.00
86	1.00	1.00
87	1.00	1.00
88	1.00	1.00
89	1.00	1.00
90	1.00	1.00
91	1.00	1.00
92	1.00	1.00
93	1.00	1.00
94	1.00	1.00
95	1.00	1.00
96	1.00	1.00
97	1.00	1.00
98	1.00	1.00
99	1.00	1.00
100	1.00	1.00



PROPERTY OWNERS AND THE SURVEYOR  
WARRANT AND GUARANTEE THE ACCURACY  
OF THE UNADJUSTED SURVEY RESULTS  
11

DATE: 11/11/11  
DRAWN BY: T. CRUTCHFIELD  
APPROVED BY: T. CRUTCHFIELD  
DATE: 11-11-11  
SCALE: 1" = 100'  
PARCELS: 082.00  
SHEET: 1  
FILE NAME: 11-11-11

CRUTCHFIELD SURVEYS	443
TONY W. CRUTCHFIELD A.L.S. 1812	
100 LIBERTY STREET	
JACKSON, TENNESSEE 37607	
(423) 542-1425	
(423) 542-8295	

CRUTCHFIELD SURVEYS	443
TONY W. CRUTCHFIELD A.L.S. 1812	
100 LIBERTY STREET	
JACKSON, TENNESSEE 37607	
(423) 542-1425	
(423) 542-8295	

CRUTCHFIELD SURVEYS	443
TONY W. CRUTCHFIELD A.L.S. 1812	
100 LIBERTY STREET	
JACKSON, TENNESSEE 37607	
(423) 542-1425	
(423) 542-8295	

CRUTCHFIELD SURVEYS	443
TONY W. CRUTCHFIELD A.L.S. 1812	
100 LIBERTY STREET	
JACKSON, TENNESSEE 37607	
(423) 542-1425	
(423) 542-8295	

CRUTCHFIELD SURVEYS	443
TONY W. CRUTCHFIELD A.L.S. 1812	
100 LIBERTY STREET	
JACKSON, TENNESSEE 37607	
(423) 542-1425	
(423) 542-8295	

CRUTCHFIELD SURVEYS	443
TONY W. CRUTCHFIELD A.L.S. 1812	
100 LIBERTY STREET	
JACKSON, TENNESSEE 37607	
(423) 542-1425	
(423) 542-8295	

CRUTCHFIELD SURVEYS	443
TONY W. CRUTCHFIELD A.L.S. 1812	
100 LIBERTY STREET	
JACKSON, TENNESSEE 37607	
(423) 542-1425	
(423) 542-8295	

CRUTCHFIELD SURVEYS	443
TONY W. CRUTCHFIELD A.L.S. 1812	
100 LIBERTY STREET	
JACKSON, TENNESSEE 37607	
(423) 542-1425	
(423) 542-8295	

## **Tiffany Underwood**

---

**From:** Doug Hodge [hodge.dsh@gmail.com]  
**Sent:** Tuesday, November 29, 2011 9:55 AM  
**To:** Tiffany Underwood; Patsy Fulton  
**Subject:** TDEC SOP Fees  
**Attachments:** TDEC Annual Fee Requirements 2009.pdf

Tiffany,

Was able to take to Wade Murphy with TDEC and he provided the new rate structure for TDEC with is attached. They have been update recently so have increase from the \$1800 I was verbally told by LUB.

He calculated Lakesides new annual rate to be \$2,770 based on the new rate structure. Please see highlighted area on page 10.

Thanks

Doug

---

***Douglas S. Hodge, Ph.D., PMP***

Operations Manager

Cell: 865-755-8066

Fax: 866-480-5953

Office: 865-622-2452