

RECEIVED
GARNER & CONNER, P.L.L.C.

ATTORNEYS AT LAW

2007 JUL -3 AM 8:58

J. MICHAEL GARNER
CHRISTOPHER W. CONNER
IRMA G. FREESTATE
JASON BEDDINGFIELD

250 HIGH STREET
P.O. BOX 5059
MARYVILLE, TENNESSEE 37802-5059
TELEPHONE: 865-984-1268
TELECOPIER: 865-984-1753
email: c_conner@gkfcclaw.com

T.R.A. DOCKET ROOM

LEGAL ASSISTANTS:
Rita Johnson
Kristi Onks
Merri Noel
Derita Earl
Traci Phillips
Tammy Vanderberg
Kimberly Mills
Karen England

Sharla Dillon
Dockets Manager
Tennessee Regulatory Authority
460 James Robertson Parkway
Nashville, TN 37214

Re: Docket No. 06-00259
Our File #07-468

Dear Ms. Dillon:

Please find enclosed the following documents to be filed in the above styled matter.

1. Smoky Cove Log Home Resorts, Lynn Hedrick and HP Development's Response to Tennessee Wastewater Systems, Inc.'s First Round of Discovery
2. Direct Testimony of Lynn Hedrick

Sincerely,

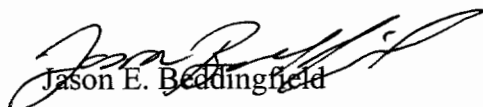
Jason E. Beddingfield

Enclosure
JEB/sr

**BEFORE THE TENNESSEE REGULATORY AUTHORITY
NASHVILLE, TENNESSEE**

IN RE:)	
)	
PETITION OF TENNESSEE WASTEWATER)	
SYSTEMS, INC. TO AMEND ITS)	DOCKET NO. 06-259
CERTIFICATE OF CONVENIENCE AND)	
NECESSITY)	

**SMOKY COVE LOG HOME RESORTS, LYNN HEDRICK and HP
DEVELOPMENT’S RESPONSES TO TENNESSEE WASTEWATER SYSTEMS,
INC.’S FIRST ROUND OF DISCOVERY**

Come Smoky Cove Log Home Resorts, Lynn Hedrick and HP Development and file this Response to Tennessee Wastewater Systems, Inc.’s First Round of Discovery.

DISCOVERY REQUESTS

1. Identify each of the three entities listed in the Petition to Intervene and, as to each entity, provide the address of any property which is either owned or managed by the entity and which is subject to the rate increase described in the Petition (hereafter, the “subject properties”).

RESPONSE:

HP Development LLC and Smoky Cove Log Home Resorts LLC are Tennessee Limited Liability Companies owned and managed by Lynn Hedrick.

2. As to each of the subject properties:
- a. Describe the size of any building on the property, (including the maximum number of overnight quests the building can accommodate), the building’s owner, and its usage, indicating in

particular whether the building is used, in whole or in part, for overnight rental.

- b. If the subject property is used, in whole or in part, for overnight rental (hereafter, the “rental properties”), provide (i) a current rate schedule, and (ii) a current advertisement for the property.
- c. For each of the subject properties, provide copies of monthly electric and gas (natural or propane) bills for the following months: August, 2006, October, 2006, December 2006, and the most recent month available.
- d. For each of the subject property, provide copies of all water bills for the most recent twelve months.
- e. For each of the rental properties, provide a list covering the period of May 1, 2006, through April 30, 2007, showing (i) the number of days the property was rented, (ii) the approximate number of people who stayed overnight at the rental property on each night it was rented and, (iii) total rental income during that period.

RESPONSE:

For response to interrogatory No. 2 please see attached documents including descriptions of the property, recent advertisements and copies of monthly utility bills. Said documents represent all documents currently in the possession of the above named interveners. Named interveners shall supplement this response as additional information or documents become available.

Respectfully submitted this _____ day of _____, 2007.

Lynn Hedrick

Lynn Hedrick for
Smoky Cove Log Home Resorts

Lynn Hedrick for
HP Development

Christopher W. Conner, BPR No. 017724
Garner & Conner, PLLC
P.O. Box 5059
Maryville, TN 37802
(865) 984-1268
Attorney for Smoky Cove Log Home
Resorts, Lynn Hedrick, and HP Development

OATH

I hereby swear that the above Responses to First Round of Discovery are true to the best of my knowledge, information and belief.

Lynn Hedrick

Sworn to and subscribe before me this _____ day of _____,
200__.

Notary Public

My Commission Expires: _____

CERTIFICATE OF SERVICE

The undersigned hereby certifies that a true and exact copy of the foregoing documents were mailed to the Defendant by U.S. Mail, at the address listed below on this _____ day of _____, 2007.

Henry M. Walker
P.O. Box 340025
Nashville, TN 37203

Christopher W. Conner, BPR No. 017724



May 13, 2007

RE: TENNESSEE WASTEWATER SYSTEMS, INC./UTILITY CAPACITY
CORPORATION, INC. - TENNESSEE REGULATORY AUTHORITY
DOCKET NO. 06-259

Dear Smoky Cove Homeowner:

As you are aware, Tennessee Wastewater Systems, Inc./Utility Capacity Corporation, Inc. has petitioned the Tennessee Regulatory Authority (TRA) for approval to change the classification for sewer service provided to Smoky Cove from residential to commercial. This change in classification may result in a substantial increase in rates paid by homeowners.

I have filed a petition with the TRA to intervene in this matter. As a result of this petition, we are now required to provide certain documents to the attorney representing Tennessee Wastewater Systems, Inc.

We should be able to provide most of the requested information from our files or from documents obtained, with your permission, from your rental management company. However, it is necessary that we ask you to provide copies of your Sevier County Electric System bills for August, October, and December 2006, and March 2007. We realize that you may not have owned this property for all the months mentioned above, but we need to submit as much of the requested material as possible.

I have enclosed an Information Release Form authorizing your rental management company to provide rental income history and other rental statistics on your Smoky Cove property. Please sign this release and fax or mail copies of this completed form and your Sevier County Electric System bills to this office as soon as possible. We are required to respond to this Discovery Request within 10 days. I will keep you informed as we proceed through this legal process.

Sincerely,

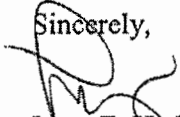
Lynn E. Hedrick
Chief Manager
Smoky Cove Log Home Resort

Enclosure

Mailing address: P. O. Box 908, Seymour, TN 37865

INFORMATION RELEASE FORM

I do hereby give my permission for Sunset Cottage Rentals and Realty to release the following information for my home, Mountain Jubilee, on Lot 1, in Smoky Cove Log Home Resort, Sevierville, Tennessee.

1. Current rental rate schedule
2. Current advertisement
3. Number of days my property was rented for the period of May 1, 2006 through April 30, 2007 including approximate number of people for each separate rental period
4. Total rental income during the period of May 1, 2006 through April 30, 2007
5. Rental agency/property owner income split

I understand that Lynn Hedrick of Smoky Cove Log Home Resort will provide this information to his attorney in responding to the Discovery Request submitted by Tennessee Wastewater Systems, Inc.

Signature

Date

SMOKY COVE LOG HOME RESORT

<u>LOT</u>	<u>OWNER(S)</u>
#1	Donald R. & Sonja Diane Allison 253 Melville Road Arley, AL 35541
#4	Miguel A. & Waleska I. Ortiz 20985 Black Duck Ct. Callaway, MD 20620
#5	David & Pam Spiker 585 E. Christina Blvd. Lakeland, FL 33813
#6	C.L.S. Investments of Brevard, Inc. 1883 Amberwood Dr. S.E. Palm Bay, Florida 32909
#7	James P. White, Jr. Lisa White 2011 Great Hills Dr. Huntsville, AL 35811
#8	Donald & Diane Allison <i>(See Lot #1)</i>
#12	Randale & Carla Keasler 3841 Heartleaf Drive Acworth, GA 30101
#13	Hood Properties, Inc. (Thomas & James Hood) 7922 Nubin Ridge Rd. Knoxville, TN 37919

- #14 **Mr. & Mrs. Gregory Bardell**
229 Heatherstone Way
Lancaster, PA 17601
and
Mr. & Mrs. Mark Boff
2954 Hearthside Lane
Lancaster, PA 17601
- #15 **Mark & Mindy Nichols**
12665 Oak Arbor Dr.
Boynton Beach, FL 33436
- #17 **Dennis & Janet Riordan**
6 Liberty Way
Fishkill, N.Y. 12524
- #23 **Richard H . Bowler & Donna**
Richard L. Bowler & Sherrie
147 US 322 PO Box 299
Cranberry, PA 16319
- #24 **Matt & Angie Chambers**
426 Foundry Circle
Murfreesboro, TN 37128
- #27 **Johnny D. & Dale A. Deal**
1100 Miller St.
Statesboro, GA 30458
- #28 **Rob & Annemarie Bachman**
4757 Blackberry Dr.
West Melbourne, FL 32904
- #38 **Roger & Carolyn Whitacre**
460 Fountain St.
Port Charlotte, FL 33853

- #40 **Robert B. Nichols**
7265 Crystal Lake
West Palm Beach, FL 33411
- #41 **Richard Raymond**
13428 87th St. N.
West Palm Beach, FL 33412
- #42 **Trudy Ault/Sandra Geyer**
7775 Wexford Ct.
Onsted, Michigan 49265
- #56 **Drew & Jody Tucker**
1998 Auburn Lakes Drive
Rockledge, FL 32955

P.O. Box 4870
Sevierville, TN 37864
(865) 453-2887
(865) 983-4085



SEVIER COUNTY

ELECTRIC SYSTEM

The power behind our community

Office Hours:
Monday - Friday
8:00 a.m. - 4:30 p.m.

ACCOUNT NUMBER		ACCOUNT NAME		SERVICE ADDRESS			METER NUMBER		BILL DATE
9030902		ALLISON DON		SMOKY COVE RD 1806			38350348		08-08-06
SERVICE PERIOD		NO. DAYS	METER READING			MULTIPLIER	BILLED DEMAND	KILOWATT USAGE	CHARGES
FROM	TO		PREVIOUS	PRESNT	ESTIMATED				
07/07/06	08/07/06	31	45434	51427	NO	1	0	4993	415.49
STATE TAX									29.08
THANK YOU FOR YOUR PAYMENT 07/26/06									-494.82
PREVIOUS AMOUNT DUE									494.82
TOTAL AMOUNT DUE									444.57

COMPARISONS	DAYS SERVICE	KWH USED	AVG KWH/DAY	COST PER DAY	TOTAL NOW DUE	
CURRENT BILLING PERIOD	31	4993	161	13.40	CURRENT BILL	444.57
PREVIOUS BILLING PERIOD	30	5573	185	15.40	PAST DUE AFTER	08-26-06
SAME PERIOD LAST YEAR	29	3974	137	9.90	BILL IS DUE WHEN RENDERED	
					AFTER DUE DATE PAY	
					\$444.57	

Your Electricity Use Over The Last 13 Months

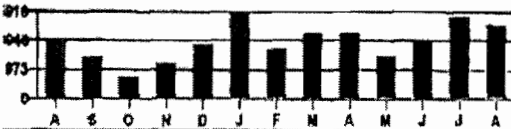

WILL BE PAID BY BANK DRAFT

To learn more about Sevier County Electric System and the following services available to residential customers call us at (865) 774-6264, or visit our website at www.electric.seviervilletn.org

energy right @ New Homes
energy right @ Home Evaluation
energy right @ Heat Pump Financing
Green Power Switch

Security Light
Marathon Water Heater
Tesco Surge Protector
Dimplex Electric Fireplace

Bank Draft
Credit Card Payment
Budget Billing
Project Help

Keep This Portion for your Records - Return Bottom Portion with Payment
PLEASE DETACH AND RETURN THIS PORTION WITH PAYMENT

WILL BE PAID BY BANK DRAFT



SEVIER COUNTY
ELECTRIC SYSTEM
The power behind our community

P.O. Box 4870
Sevierville, TN 37864

FAILURE TO RECEIVE BILL DOES NOT
RELIEVE OBLIGATION TO PAY

AUTO **AUTO MIXED AADC 270

|||||

ALLISON DON
DBA DON ALLISON EQUIPMENT IN
233 MELVILLE RD
ARLEY AL 35541-2607

914

TN018008

ACCOUNT NUMBER	CYCLE	BILL DATE
9030902	282	08-08-06
Previous Balance By 8:00 A.M. 08/16/06		\$0.00
Current Billing Due 08-26-06		\$444.57
Total Due on Account		\$444.57
After Due Date		\$444.57

Sevier County Electric System
P.O. Box 4870
Sevierville, TN 37864

|||||

0000000000

0009030902

00000044457

00000044457

2

2337
1527

P.O. Box 4870
Sevierville, TN 37864
(865) 453-2887
(865) 983-4085



SEVIER COUNTY ELECTRIC SYSTEM

The power behind our community

Office Hours:
Monday - Friday
8:00 a.m. - 4:30 p.m.

ACCOUNT NUMBER		ACCOUNT NAME		SERVICE ADDRESS		METER NUMBER		BILL DATE	
9030902		ALLISON DON		SMOKY COVE RD 1806		38350348		10-09-06	
SERVICE PERIOD		NO. DAYS	METER READING			MULTIPLIER	BILLED DEMAND	KILOWATT USAGE	CHARGES
FROM	TO		PREVIOUS	PRESENT	ESTIMATED				
09/07/06	10/08/06	29	55644	58131	NO	1	0	2487	213.40
STATE TAX									14.94
THANK YOU FOR YOUR PAYMENT 09/28/06									-377.61
PREVIOUS AMOUNT DUE									377.61
TOTAL AMOUNT DUE									228.34
<div style="text-align: center;"> </div>									
COMPARISONS	DAYS SERVICE	KWH USED	AVG. KWH/DAY	COST PER DAY	TOTAL NOW DUE		228.34		
CURRENT BILLING PERIOD	29	2487	85	7.35	CURRENT BILL	10-26-06	BILL IS DUE WHEN RENDERED		
PREVIOUS BILLING PERIOD	31	4217	136	11.38	PAST DUE AFTER				
SAME PERIOD LAST YEAR	30	1488	49	4.10	AFTER DUE DATE PAY		\$228.34		
<p>Your Electricity Use Over The Last 12 Months</p>									
WILL BE PAID BY BANK DRAFT									

To learn more about Sevier County Electric System and the following services available to residential customers call us at (865) 774-6264, or visit our website at www.electric.seviervilletn.org

energy right @ New Homes
energy right @ Home Evaluation
energy right @ Heat Pump Financing
Green Power Switch

Security Light
Marathon Water Heater
Tesco Surge Protector
Dimplex Electric Fireplace

Bank Draft
Credit Card Payment
Budget Billing
Project Help

Keep This Portion for your Records - Return Bottom Portion with Payment
PLEASE DETACH AND RETURN THIS PORTION WITH PAYMENT

WILL BE PAID BY BANK DRAFT



**SEVIER COUNTY
ELECTRIC SYSTEM**
The power behind our community
P.O. Box 4870
Sevierville, TN 37864

FAILURE TO RECEIVE BILL DOES NOT
RELIEVE OBLIGATION TO PAY

*AUTO *AUTO* MIXED AADC 270

ALLISON DON
DBA DON ALLISON EQUIPMENT IN
233 MELVILLE RD
ARLEY AL 35541-2607

1000

TH019806

ACCOUNT NUMBER	CYCLE	BILL DATE
9030902	282	10-09-06
Previous Balance By 8:00 A.M. 10/18/06		\$0.00
Current Billing Due 10-26-06		\$228.34
Total Due on Account		\$228.34
After Due Date		\$228.34

Sevier County Electric System
P.O. Box 4870
Sevierville, TN 37864

0000000000

0009030902

00000022834

00000022834

7

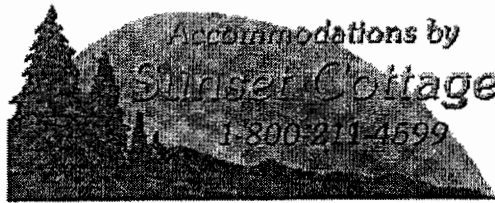

Smoky Mountains luxury log cabin home

Mountain Jubilee

- Lot 1

(Click on photos below for larger view)

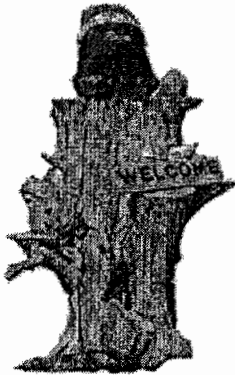

A cabin rental ideal for family reunions to corporate retreats, Smoky Mountain vacations begin at Mountain Jubilee!

Amenities

- 8 Bedroom 4800sqft Luxury Log Cabin
- 1400sqft Porch with Lighted Ceiling Fans
- Parking for 12 Cars (park your RV or Bus)
- FREE Unlimited Long Distance Calls
- Broadband Wireless Internet
- 7.5 Baths
- Lovely Country Views
- Pool only 110ft away from your door
- 5 Fireplaces
- Private Hot Tub
- Jacuzzi
- Pool Table
- Foosball
- Electronic Darts
- Game Table
- Wet Bar with Fridge and Microwave
- 10 TVs with Cable, DVD Player
- Outdoor Grill
- Fully Equipped Kitchen
- Independent Heating/Cooling Each Floor
- Walls and Floors Insulated for Quietness
- Dishwasher
- Washer/Dryer
- Non Smoking
- Sleeps 28

Located at the base of Bluff Mountain and only 10-15 minutes away from Dollywood, Mountain Jubilee is sure to become your family reunion cabin destination in the Smokies. The cabin retreat pool is located directly across the street, enjoy a pleasurable swim before venturing out to nearby Dixie Stampede

dozens of other fine attractions.



Spacious cabin corporate retreat or family reunion getaway with well appointed mountain lodge furnishings filling every room and heightening your Smoky Mountains great outdoors experience from the inside.

As a cabin corporate retreat or family reunion gathering place, dine together around this one of a kind table made from a solid tree. Share the fun everyone had at Dollywood or plan corporate strategies.



A unique cabin retreat decorated with thoughtful splendor and the latest amenities.

Picture your cabin retreat filled with

family or team members sharing home made ice cream on a warm Smoky Mountains day.



Did we mention that the beds are comfortable? AAhhh...perfect Smoky Mountain accommodations at a great price.

Aside from the comforting bed above, your master bedroom, on the main level, has its very own private Jacuzzi tub, tv and futon sleeping.

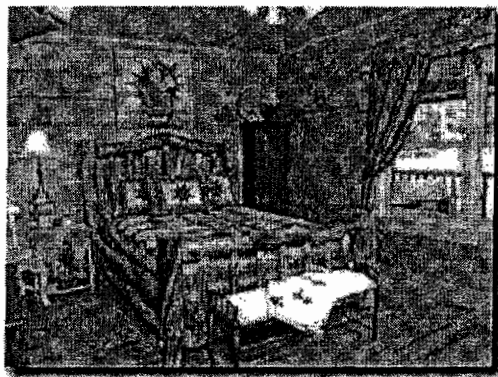

Relax after a day of shopping in downtown Gatlinburg and a visit to Ripley's Aquarium of the Smokies. Gatlinburg sightseeing is a delightful way to spend the day. This bedroom is also located on the main level of your mountain lodge cabin.

Extra seating for sharing away from the

rest of the group or helping get those shoes on as we age gracefully.

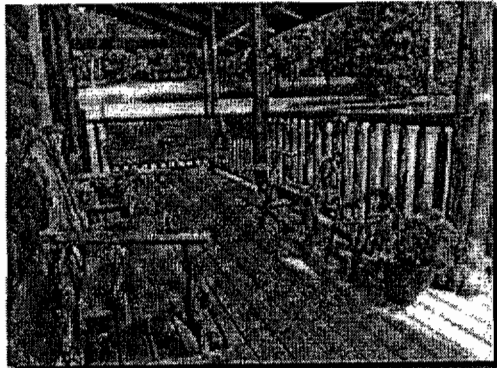
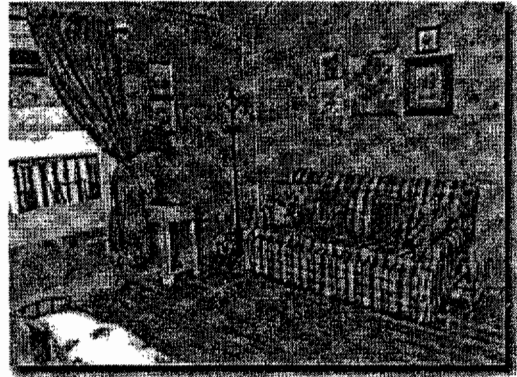

A fresh glass of lemonade and the Sunday newspaper.... what a great way to enjoy your Smoky Mountain family vacation.

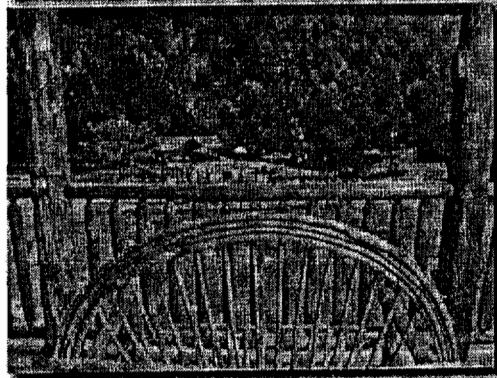

Mountain Jubilee abounds with spacious decks overlooking the pool and scenic settings.

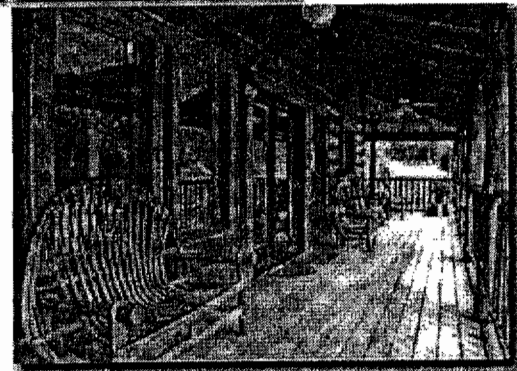

First of three upstairs bedrooms



overlooking the Smoky Cove Resort pool.

Your bedroom features a tv, bath and personal fireplace.

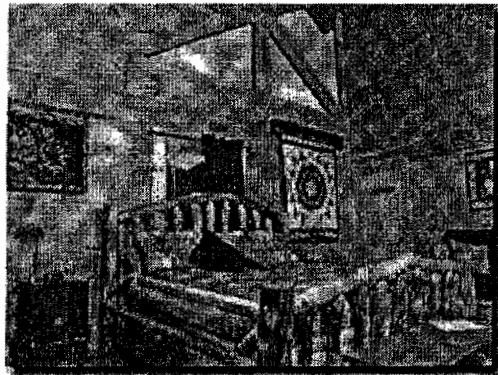

Your cabin retreat's second upstairs bedroom with lots of room and rustic decor.

Enjoy a well deserved fireside chat in the evening after a full day's adventure in the Great Smoky Mountains of East Tennessee.

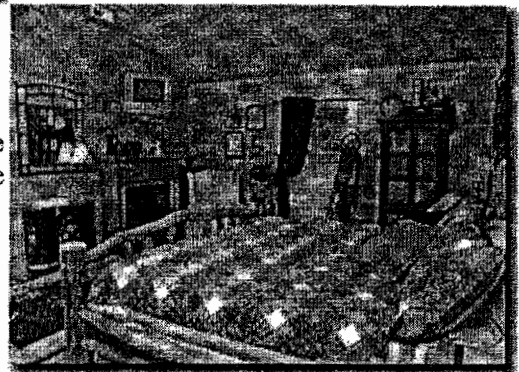

Relax to your favorite book, while

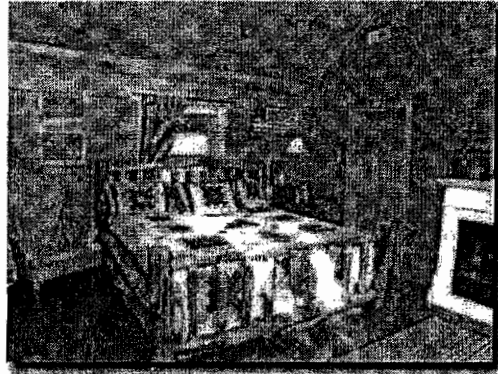

enjoying the glow of your fireplace, before turning in for the night.

This twin sized bed resides in the bedroom above, great for small child wanting to remain close to mom and dad.

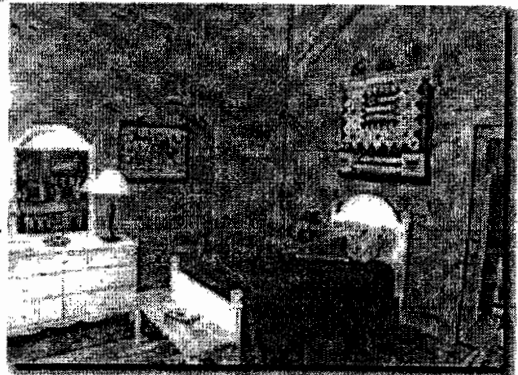

At the top of the landing is a wonderful sitting area, perfect for taking in a good book or a nap. Overlooks the pool and is a scenic spot.

Downstairs this bunk bed set up is perfect for the kids. Located just off the game room, the kids will love this.

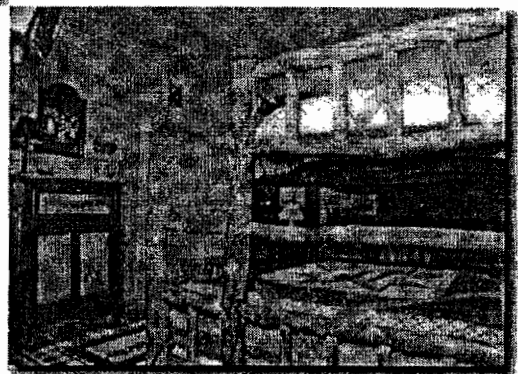

Peace and solitude can be found in this cozy room located in the downstairs area.



Get a good nights rest. You will need it for the hike in Cades Cove at Abram's Falls.

This second downstairs sleeping area features 2 beds and a TV.

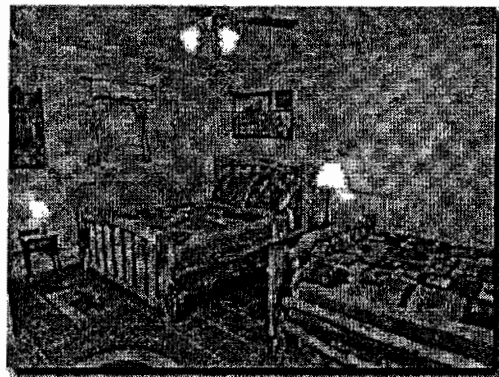
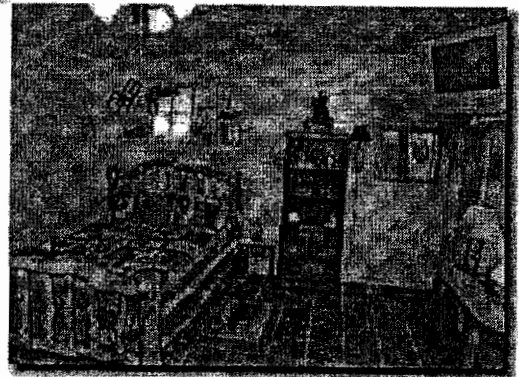

Same bedroom as above...just a different angle.

Family reunion time can be spent playing a friendly game of pool. As a cabin corporate retreat, this is perfect for sparking good clean competition.

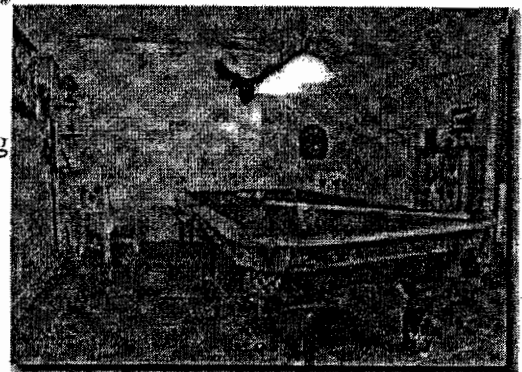

Next to the pool table area is the fooseball table and sitting area with



television. Awesome means to occupy the children while adults share some time together.

Listen to music and microwave some popcorn in the mini kitchen area.

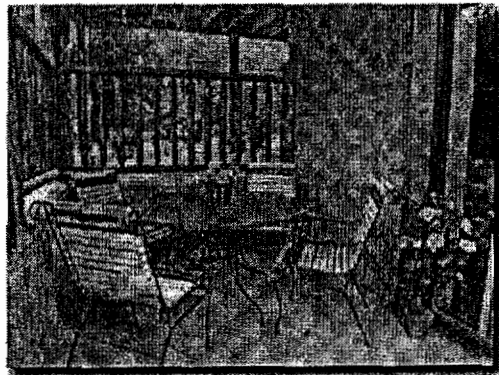

Located just outside the game room on the lower level, enjoy a picnic outdoors.

The hot tub is enclosed for privacy. Mom and dad can enjoy some cozy time in the hot tub while the kids are away with the grandparents. This could be the best smoky mountain family vacation ever.

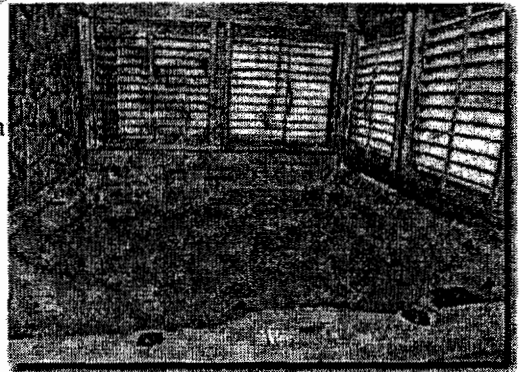



[Availability Calendar
& Online Booking](#)

Sleeps 28

\$675 Regular Rate

\$875 Peak Rate

\$975 Holiday Rate

[View our Specials Rate Calendar!](#)

[Additional Smoky Cove Resort Cabins](#)

Call 1-800-211-4599 or [email us today!](#)



[Home](#) | [Specials](#) | [1 Bedroom](#) | [2 Bedroom](#) | [3 Bedroom](#) | [4-6 Bedroom](#) | [Condominiums](#) | [Game Cabins](#)

[Rate Calendar](#) | [Info Request](#) | [Policies](#) | [Office Map](#) | [Weddings](#) | [Area Info](#) | [Real Estate](#) | [Other Links](#) | [Site Map](#)

Accommodations by Sunset Cottage

3630 South River Road, Pigeon Forge, TN 37863

Toll Free: 1-800-211-4599 Local: (865) 429-8478

Email: [Accommodations by Sunset Cottage](#)

We Accept:



P.O. Box 4870
Sevierville, TN 37864
(865) 453-2887
(865) 983-4085



SEVIER COUNTY

ELECTRIC SYSTEM

The power behind our community

Office Hours:
Monday - Friday
8:00 a.m. - 4:30 p.m.

ACCOUNT NUMBER		ACCOUNT NAME		SERVICE ADDRESS			METER NUMBER		BILL DATE	
9030902		ALLISON DON		SMOKY COVE RD 1806			38350348		08-08-06	
SERVICE PERIOD		NO. DAYS	METER READING			MULTIPLIER	BILLED DEMAND	KILOWATT USAGE	CHARGES	
FROM	TO		PREVIOUS	PRESNT	ESTIMATED					
07/07/06		08/07/06	31	45434	51427	NO	1	0	4993	415.49
STATE TAX										29.08
THANK YOU FOR YOUR PAYMENT 07/26/06										-194.82
PREVIOUS AMOUNT DUE										494.62
TOTAL AMOUNT DUE										444.57

COMPARISONS	DAYS SERVICE	KWH USED	AVG. KWH/DAY	COST PER DAY	TOTAL NOW DUE	
CURRENT BILLING PERIOD	31	4993	161	13.40	CURRENT BILL	444.57
PREVIOUS BILLING PERIOD	30	5573	185	15.40	PAST DUE AFTER	08-26-06
1 YEAR PERIOD LAST YEAR	29	3974	137	9.90	AFTER DUE DATE PAY	BILL IS DUE WHEN RENDERED
					444.57	

Your Electricity Use Over The Last 13 Months



WILL BE PAID BY BANK DRAFT

To learn more about Sevier County Electric System and the following services available to residential customers call us at (865) 774-6264, or visit our website at www.electric.seviervilletn.org

energy right @ New Homes
energy right @ Home Evaluation
energy right @ Heat Pump Financing
Green Power Switch

Security Light
Marathon Water Heater
Tesco Surge Protector
Dimplex Electric Fireplace

Bank Draft
Credit Card Payment
Budget Billing
Project Help

Keep This Portion for your Records - Return Bottom Portion with Payment
PLEASE DETACH AND RETURN THIS PORTION WITH PAYMENT

WILL BE PAID BY BANK DRAFT



SEVIER COUNTY
ELECTRIC SYSTEM
The power behind our community

P.O. Box 4870
Sevierville, TN 37864

FAILURE TO RECEIVE BILL DOES NOT
RELIEVE OBLIGATION TO PAY

AUTO *AUTO MIXED AADC 270

ALLISON DON
DBA DON ALLISON EQUIPMENT IN
233 MELVILLE RD
ARLEY AL 35541-2607

914

TN019808

ACCOUNT NUMBER	CYCLE	BILL DATE
9030902	282	08-08-06
Previous Balance By 8:00 A.M. 08/18/06		\$0.00
Current Billing Due 08-26-06		\$444.57
Total Due on Account		\$444.57
After Due Date		\$444.57

Sevier County Electric System
P.O. Box 4870
Sevierville, TN 37864

0000000000

0009030902

00000044457

00000044457

2

2337
1527

P.O. Box 4870
Sevierville, TN 37864
(865) 453-2887
(865) 983-4085



SEVIER COUNTY ELECTRIC SYSTEM

The power behind our community

Office Hours:
Monday - Friday
8:00 a.m. - 4:30 p.m.

ACCOUNT NUMBER		ACCOUNT NAME		SERVICE ADDRESS		METER NUMBER		BILL DATE	
9030902		ALLISON DON		SMOKY COVE RD 1806		38350348		10-09-06	
SERVICE PERIOD		NO. DAYS	METER READING			MULTIPLIER	BILLED DEMAND	KILOWATT USAGE	CHARGES
FROM	TO		PREVIOUS	PRESNT	ESTIMATED				
09/07/06	10/06/06	29	55644	58131	NO	1	0	2487	213.40
STATE TAX									14.94
THANK YOU FOR YOUR PAYMENT									09/28/06
PREVIOUS AMOUNT DUE									377.61
TOTAL AMOUNT DUE									228.34
<div style="text-align: center;"> </div>									
COMPARISONS		DAYS SERVICE	KWH USED	AVG. KWH/DAY	COST PER DAY	TOTAL NOW DUE			
CURRENT BILLING PERIOD		29	2487	85	7.35	CURRENT BILL		228.34	
PREVIOUS BILLING PERIOD		31	4217	136	11.38	PAST DUE AFTER		10-26-06	
SAME PERIOD LAST YEAR		30	1488	49	4.10	AFTER DUE DATE PAY		BILL IS DUE WHEN RENDERED	
								\$228.34	
<p>Your Electricity Use Over The Last 12 Months</p>									
WILL BE PAID BY BANK DRAFT									

To learn more about Sevier County Electric System and the following services available to residential customers call us at (865) 774-6264, or visit our website at www.electric.seviervilletn.org

energy right @ New Homes
energy right @ Home Evaluation
energy right @ Heat Pump Financing
Green Power Switch

Security Light
Marathon Water Heater
Tesco Surge Protector
Dimplex Electric Fireplace

Bank Draft
Credit Card Payment
Budget Billing
Project Help

Keep This Portion for your Records - Return Bottom Portion with Payment
PLEASE DETACH AND RETURN THIS PORTION WITH PAYMENT

WILL BE PAID BY BANK DRAFT



**SEVIER COUNTY
ELECTRIC SYSTEM**
The power behind our community
P.O. Box 4870
Sevierville, TN 37864

FAILURE TO RECEIVE BILL DOES NOT
RELIEVE OBLIGATION TO PAY

AUTO **AUTO MIXED AADC 270

ALLISON DON
DBA DON ALLISON EQUIPMENT IN
233 MELVILLE RD
ARLEY AL 35541-2607

1000

TH012806

ACCOUNT NUMBER	CYCLE	BILL DATE
9030902	282	10-09-06
Previous Balance By 8:00 A.M. 10/16/06		\$0.00
Current Billing Due 10-26-06		\$228.34
Total Due on Account		\$228.34
After Due Date		\$228.34

Sevier County Electric System
P.O. Box 4870
Sevierville, TN 37864

0000000000

0009030902

00000022834

00000022834

7

2373
1529

**P.O. Box 4870
Sevierville, TN 37864
(865) 453-2887
(865) 983-4065**



SEVIER COUNTY
ELECTRIC SYSTEM
The power behind our community

Office Hours:
Monday - Friday
8:00 a.m. - 4:30 p.m.

[illegible]

To learn more about Sevier County Electric System and the following services available to residential customers call us at (865) 774-6264, or visit our website at www.electric.seviervilletn.org

energy right ® New Homes
energy right ® Home Evaluation
energy right ® Heat Pump Financing
Green Power Switch

Security Light
Marathon Water Heater
Tesco Surge Protector
Dimplex Electric Fireplace

Bank Draft
Credit Card Payment
Budget Billing
Project Help

Keep This Portion for your Records - Return Bottom Portion with Payment.

PLEASE DETACH AND RETURN THIS PORTION WITH PAYMENT

WILL BE PAID BY BANK DRAFT



SEVIER COUNTY
ELECTRIC SYSTEM
The power behind our community

P.O. Box 4870
Sevierville, TN 37864

**FAILURE TO RECEIVE BILL DOES NOT
RELIEVE OBLIGATION TO PAY**

~AUTO *AUTO" MIXED AADC 270

Abstract

ALLISON DON
DBA DON ALLISON EQUIPMENT INC
233 MELVILLE RD
ARLEY AL 35541-2807

1018

TAD1 #0000

ACCOUNT NUMBER	CYCLE	BILL DATE
9030902	282	12-08-06
Previous Balance By 8:30 A.M. 12/16/06		\$0.00
Current Billing Due 12-26-06		\$426.52
Total Due on Account		\$426.52
After Due Date		\$426.52

Sevier County Electric System
P.O. Box 4870
Sevierville, TN 37884

~~~~~

0000000000

0009030902

00000042662

00000042662

4

P.O. Box 4870  
Sevierville, TN 37864  
(865) 453-2887  
(865) 983-4065

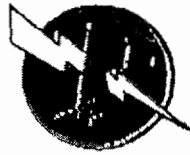

# SEVIER COUNTY

## ELECTRIC SYSTEM

The power behind our community

Office Hours:  
Monday - Friday  
8:00 a.m. - 4:30 p.m.

| ACCOUNT NUMBER                      |          | ACCOUNT NAME  |          | SERVICE ADDRESS    |           |              | METER NUMBER  |             | BILL DATE |         |  |
|-------------------------------------|----------|---------------|----------|--------------------|-----------|--------------|---------------|-------------|-----------|---------|--|
| 9030902                             |          | ALLISON DON   |          | SMOKY COVE RD 1806 |           |              | 38350348      |             | 03-08-07  |         |  |
| SERVICE PERIOD                      |          | METER READING |          |                    |           | METER DEMAND |               | METER USAGE |           | CHARGES |  |
| FROM                                | TO       | NO. OF DAYS   | PREVIOUS | CURRENT            | ESTIMATED | MULTIPLIER   | BILLER DEMAND | KWH/WHATT   |           |         |  |
| 02/07/07                            | 03/07/07 | 28            | 76872    | 80708              | NO        | 1            | 0             | 3834        | 322.02    |         |  |
| IVA-RUE COST ADJUSTMENT             |          |               |          |                    |           |              |               |             | 0.88      |         |  |
| STATE TAX                           |          |               |          |                    |           |              |               |             | 22.67     |         |  |
| THANK YOU FOR YOUR PAYMENT 02/26/07 |          |               |          |                    |           |              |               |             | 330.81    |         |  |
| PREVIOUS AMOUNT DUE                 |          |               |          |                    |           |              |               |             | 580.01    |         |  |
| TOTAL AMOUNT DUE                    |          |               |          |                    |           |              |               |             | 344.97    |         |  |

| PERIOD                               | NO. OF DAYS | KWH USED | AVERAGE DAY | COST PER DAY | TOTAL NOW DUE             |
|--------------------------------------|-------------|----------|-------------|--------------|---------------------------|
| CURRENT BILLING PERIOD               | 28          | 3834     | 136         | 11.51        | 344.97                    |
| REVENUE BILLING PERIOD               | 30          | 5985     | 199         | 16.53        |                           |
| ANNUAL PERIOD LAST YEAR              | 28          | 4378     | 156         | 12.06        |                           |
| CURRENT BILL PART DUE AFTER 03-26-07 |             |          |             |              | BILL IS DUE WHEN RENDERED |
| AFTER DUE DATE PAY                   |             |          |             |              | \$344.97                  |

Your Electricity Use Over The Last 13 Months

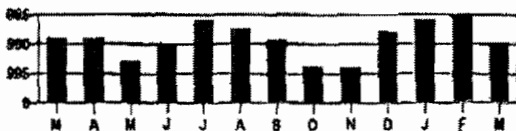

WILL BE PAID BY BANK DRAFT

To learn more about Sevier County Electric System and the following services available to residential customers call us at (865) 774-6264, or visit our website at [www.electric.seviervilletn.org](http://www.electric.seviervilletn.org)

energy right @ New Homes  
energy right @ Home Evaluation  
energy right @ Heat Pump Financing  
Green Power Switch

Security Light  
Marathon Water Heater  
Tesco Surge Protector  
Dimplex Electric Fireplace

Bank Draft  
Credit Card Payment  
Budget Billing  
Project Help

Keep This Portion for your Records - Return Bottom Portion with Payment  
PLEASE DETACH AND RETURN THIS PORTION WITH PAYMENT

WILL BE PAID BY BANK DRAFT



SEVIER COUNTY  
ELECTRIC SYSTEM  
The power behind our community

P.O. Box 4870  
Sevierville, TN 37864

FAILURE TO RECEIVE BILL DOES NOT  
RELIEVE OBLIGATION TO PAY

\*\*AUTO \*AUTO\*\* MIXED AADC 270

|||||

ALLISON DON  
DBA DON ALLISON EQUIPMENT IN  
233 MELVILLE RD  
ARLEY AL 35541-2607

1011

TN019005

| ACCOUNT NUMBER                         | CYCLE | BILL DATE |
|----------------------------------------|-------|-----------|
| 9030902                                | 282   | 03-08-07  |
| Previous Balance By 8:30 A.M. 03/16/07 |       | \$0.00    |
| Current Billing Due 03-26-07           |       | \$344.97  |
| Total Due on Account                   |       | \$344.97  |
| After Due Date                         |       | \$344.97  |

Sevier County Electric System  
P.O. Box 4870  
Sevierville, TN 37864

|||||

0000000000

0009030902

00000034497

00000034497

3

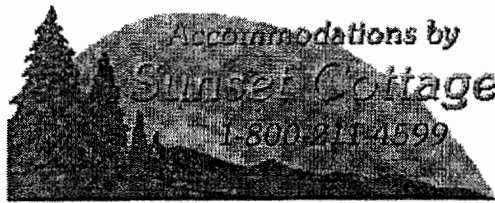

Smoky Mountains luxury log cabin home

# Sunset Cottage Mountain Jubilee - Lot 1

1-800-211-4599

(Click on photos below for larger view)

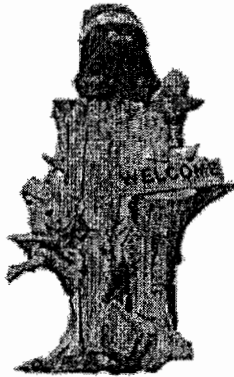

A cabin rental ideal for family reunions to corporate retreats, Smoky Mountain vacations begin at Mountain Jubilee!

## Amenities

- 8 Bedroom 4800sqft Luxury Log Cabin
- 1400sqft Porch with Lighted Ceiling Fans
- Parking for 12 Cars (park your RV or Bus)
- FREE Unlimited Long Distance Calls
- Broadband Wireless Internet
- 7.5 Baths
- Lovely Country Views
- Pool only 110ft away from your door
- 5 Fireplaces
- Private Hot Tub
- Jacuzzi
- Pool Table
- Foosball
- Electronic Darts
- Game Table
- Wet Bar with Fridge and Microwave
- 10 TVs with Cable, DVD Player
- Outdoor Grill
- Fully Equipped Kitchen
- Independent Heating/Cooling Each Floor
- Walls and Floors Insulated for Quietness
- Dishwasher
- Washer/Dryer
- Non Smoking
- Sleeps 28

Located at the base of Bluff Mountain and only 10-15 minutes away from Dollywood, Mountain Jubilee is sure to become your family reunion cabin destination in the Smokies. The cabin retreat pool is located directly across the street, enjoy a pleasurable swim before venturing out to nearby Dixie Stampede



dozens of other fine attractions.

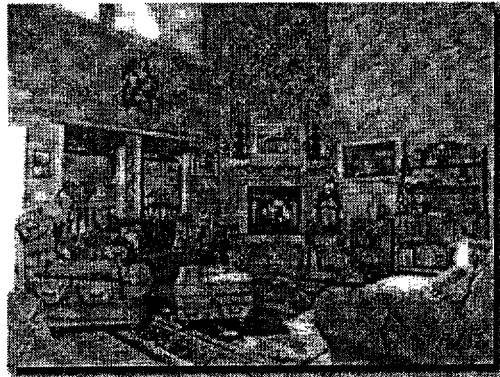

Spacious cabin corporate retreat or family reunion getaway with well appointed mountain lodge furnishings filling every room and heightening your Smoky Mountains great outdoors experience from the inside.

As a cabin corporate retreat or family reunion gathering place, dine together around this one of a kind table made from a solid tree. Share the fun everyone had at Dollywood or plan corporate strategies.



A unique cabin retreat decorated with thoughtful splendor and the latest amenities.

Picture your cabin retreat filled with

family or team members sharing home made ice cream on a warm Smoky Mountains day.

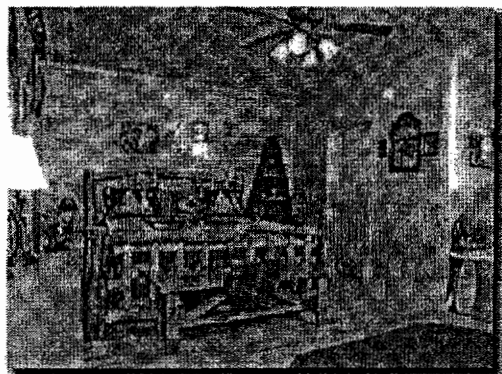

Did we mention that the beds are comfortable? AAhhh...perfect Smoky Mountain accommodations at a great price.

Aside from the comforting bed above, your master bedroom, on the main level, has its very own private Jacuzzi tub, tv and futon sleeping.

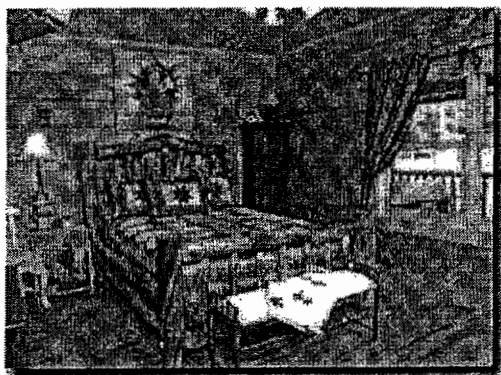

Relax after a day of shopping in downtown Gatlinburg and a visit to Ripley's Aquarium of the Smokies. Gatlinburg sightseeing is a delightful way to spend the day. This bedroom is also located on the main level of your mountain lodge cabin.

Extra seating for sharing away from the

rest of the group or helping get those shoes on as we age gracefully.

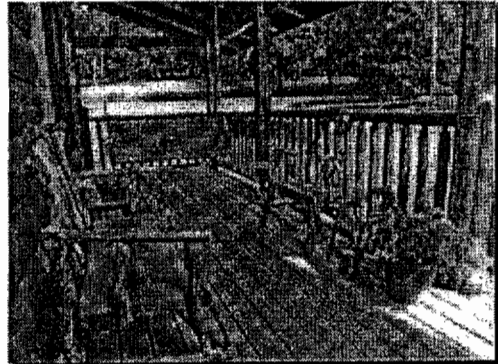

A fresh glass of lemonade and the Sunday newspaper... what a great way to enjoy your Smoky Mountain family vacation.

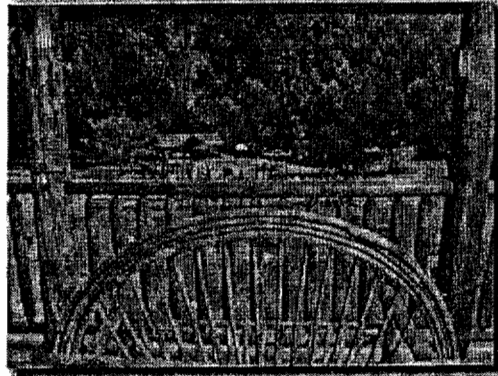

Mountain Jubilee abounds with spacious decks overlooking the pool and scenic settings.

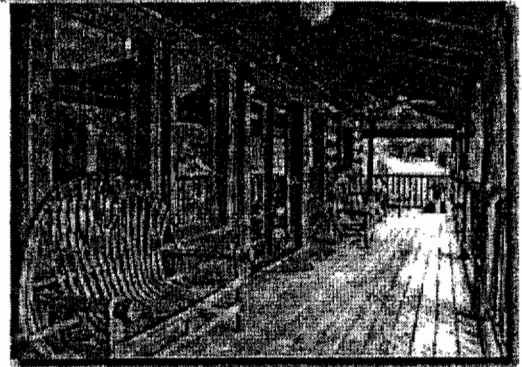

First of three upstairs bedrooms

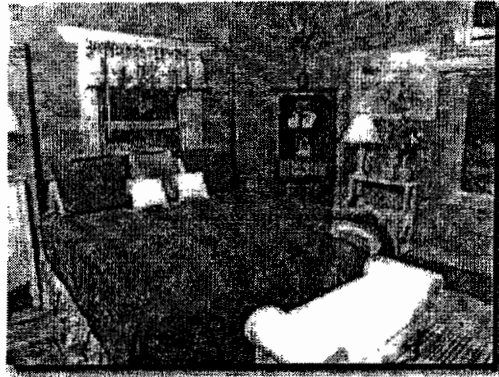

overlooking the Smoky Cove Resort pool.

Your bedroom features a tv, bath and personal fireplace.

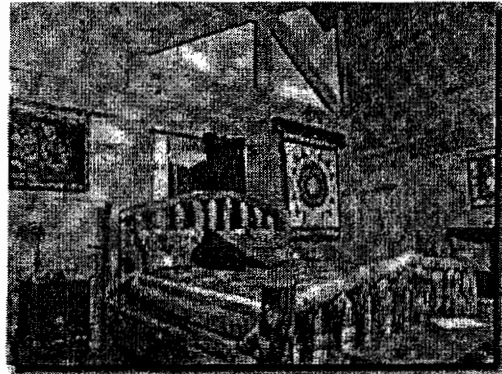

Your cabin retreat's second upstairs bedroom with lots of room and rustic decor.

Enjoy a well deserved fireside chat in the evening after a full day's adventure in the Great Smoky Mountains of East Tennessee.

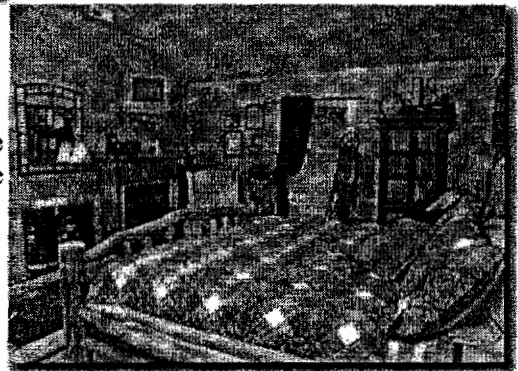

Relax to your favorite book, while

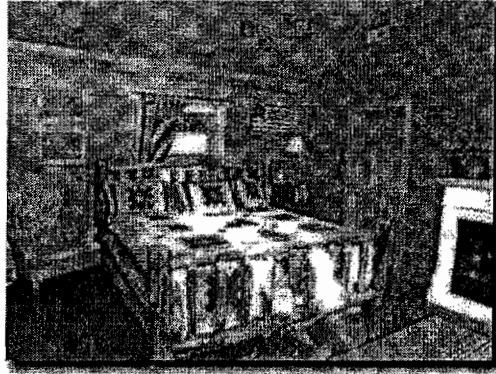

enjoying the glow of your fireplace, before turning in for the night.

This twin sized bed resides in the bedroom above, great for small child wanting to remain close to mom and dad.



At the top of the landing is a wonderful sitting area, perfect for taking in a good book or a nap. Overlooks the pool and is a scenic spot.



Downstairs this bunk bed set up is perfect for the kids. Located just off the game room, the kids will love this.

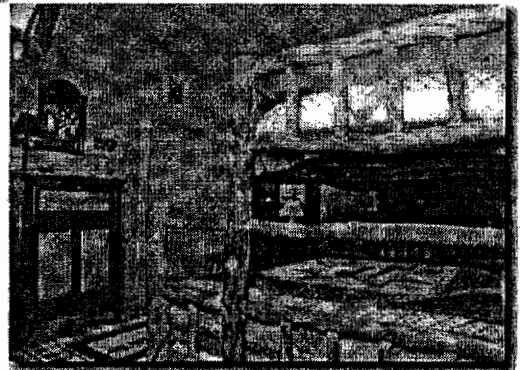

Peace and solitude can be found in this cozy room located in the downstairs area.

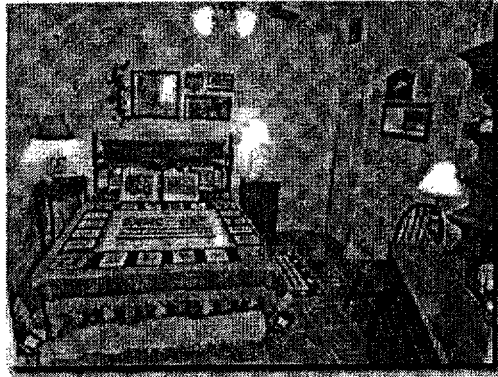

Get a good nights rest. You will need it for the hike in Cades Cove at Abram's Falls.

This second downstairs sleeping area features 2 beds and a TV.

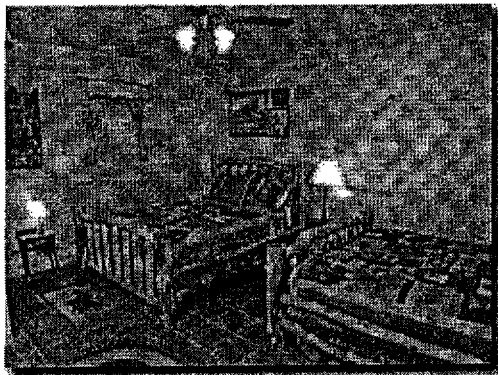

Same bedroom as above...just a different angle.

Family reunion time can be spent playing a friendly game of pool. As a cabin corporate retreat, this is perfect for sparking good clean competition.

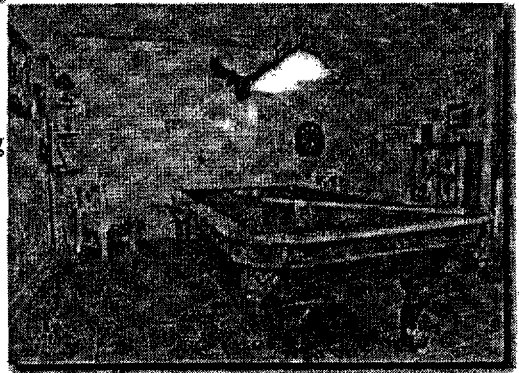

Next to the pool table area is the fooseball table and sitting area with





television. Awesome means to occupy the children while adults share some time together.

Listen to music and microwave some popcorn in the mini kitchen area.



Located just outside the game room on the lower level, enjoy a picnic outdoors.

The hot tub is enclosed for privacy. Mom and dad can enjoy some cozy time in the hot tub while the kids are away with the grandparents. This could be the best smoky mountain family vacation ever.

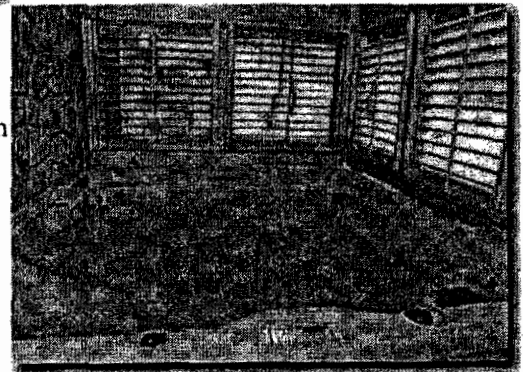



[Availability Calendar  
& Online Booking](#)

Sleeps 28

\$675 Regular Rate

\$875 Peak Rate

\$975 Holiday Rate

[View our Specials Rate Calendar!](#)

[Additional Smoky Cove Resort Cabins](#)

Call 1-800-211-4599 or [email us](#) today!



[Home](#) | [Specials](#) | [1 Bedroom](#) | [2 Bedroom](#) | [3 Bedroom](#) | [4-6 Bedroom](#) | [Condominiums](#) | [Game Cabins](#)  
[Rate Calendar](#) | [Info Request](#) | [Policies](#) | [Office Map](#) | [Weddings](#) | [Area Info](#) | [Real Estate](#)  
[Other Links](#) | [Site Map](#)

**Accommodations by Sunset Cottage**

3630 South River Road, Pigeon Forge, TN 37863

Toll Free: 1-800-211-4599 Local: (865) 429-8478

Email: [Accommodations by Sunset Cottage](#)

We Accept:







DATE: May 22, 2007

TO: Clarinda Mosher

FAX NO.: 908-5033

FROM: Carolyn Schofield, General Manager

SUBJECT: ABOUT TIME & MOUNTAIN JUBILEE

PAGES: 1

Per your request:

- |                                                                                                                                                 | <sup>8</sup><br><u>About Time</u>        | <u>Mountain Jubilee</u>                  | <u>LOT 1</u> |
|-------------------------------------------------------------------------------------------------------------------------------------------------|------------------------------------------|------------------------------------------|--------------|
| 1. Current Rate Schedule:                                                                                                                       | \$275 Regular<br>375 Peak<br>450 Holiday | \$675 Regular<br>875 Peak<br>975 Holiday |              |
| 2. Current Advertising - We do not discuss our advertising strategy.                                                                            |                                          |                                          |              |
| 3. Number of day property rented 5/1/06 through 4/30/07 - We do not keep track of days rented, nor number of guests - just Gross Rental Income. |                                          |                                          |              |
| 4. Total Rental Income                                                                                                                          |                                          |                                          |              |
| 5/1/06 - 4/30/07                                                                                                                                | \$42,395.12                              | \$107,182.51                             |              |
| 5. Rental Agency/Property Owner Income Split - 40/60 Split                                                                                      |                                          |                                          |              |

Carolyn Schofield

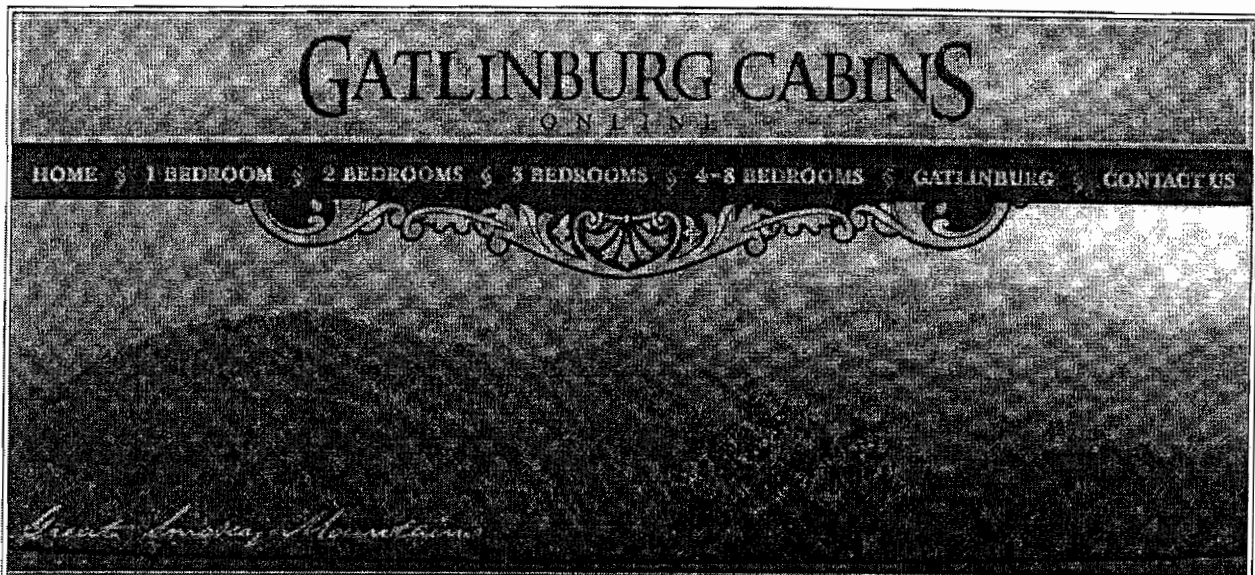

**Lot 4**  
Cabin #1227 - Among the Hemlocks [Click for Discount Details](#)



Scroll For More Photos



Bedrooms: 4  
Bathrooms: 3+  
Sleeps: 14 Adults  
Beds: 2 King, 1 Queen, 2 Bunk, 2 Futons

View:  
Square Feet 3000

"Among the Hemlocks" is a magnificent and beautifully decorated 4 bedroom cabin located in the upscale and secluded wooded mountain subdivision of Smoky Cove. Amenities include swimming pool access, entertainment room, fully equipped kitchen, Central Heat & Air, and all the other special touches to accommodate reunions, corporate meetings, and families, as it spaciouly sleeps up to 14 guests. The cabin is thoughtfully decorated with a luxurious country charm and has wooded mountain and stream views in the back and foreground. Other amenities include spacious decks,

loft with futon, hot tub, pool table and foosball table, master suite with Jacuzzi, gas fireplaces, and walking distance to the swimming pool. "Among the Hemlocks" complements the experience of relaxation and enjoyment of mountain life and nature at its best. The spacious decks offer nature lovers a perfect place to take in the sights and sounds of the local wildlife or enjoy a quiet evening watching the sun disappear over the mountain. Only minutes away from the Great Smoky Mountain National Park, Dollywood, and other attractions and events. Prepare for an unforgettable experience.

### Amenities

- 2 Fireplace
- 1 VCR
- 2 Deck(s)
- Big Screen TV
- CD Player
- Dishwasher
- Full Kitchen
- Hot Tub
- Iron & Board
- Master Suite w/ Jacuzzi
- NO PETS
- Pool Table
- Stream View
- Swing
- Washer / Dryer
- 5 TV's
- 1 DVD
- 3 Parking Spaces
- Cable or Satellite
- Central Heat and Air
- Foosball
- Grill (Charcoal)
- Indoor Jacuzzi
- Location: Pigeon Forge
- Microwave
- Non-Smoking
- Rocking Chairs
- Swimming Pool Access
- Telephone
- Wooded View

### Availability and Online Booking

#### Discount Details:

**Stay 5 nights and receive the 6th night free!** All year long, stay 5 nights and get the 6th night FREE! Offer can not be combined with other discounts or offers. Least expensive night will be free. Valid 5/25/2005 - 1/2/2008.

**SpringFest!** Stay a minimum of 3 nights from April 13 - May 20, 2007 and receive your 4th night FREE! This discount is not valid on existing reservations and cannot be combined with any other discount. Least Expensive night will be free. Call now 1-877-60-CABIN! Valid 4/13/2007 - 5/20/2007.

**Save an extra 15%:** Reservations between April 15th - May 20th, 2007 will receive 15% off per night! Two night minimum required. This discount is valid on new reservations only! Offer cannot be combined with any other discount. Book online or call 1-877-60-CABIN. Valid 4/15/2007 - 5/20/2007.

|                            |       |       |       |
|----------------------------|-------|-------|-------|
| <b>Regular Rate</b>        | \$265 | \$280 | \$305 |
| <b>15% Discounted Rate</b> | \$225 | \$238 | \$259 |
| <b>Reserved Dates</b>      |       |       |       |

View Different Month: May 2007



| May - 2007 |   |   |   |    |    |    | June - 2007 |   |   |   |   |   |   |
|------------|---|---|---|----|----|----|-------------|---|---|---|---|---|---|
| S          | M | T | W | T  | F  | S  | S           | M | T | W | T | F | S |
|            |   | 1 | 2 | 3  | 4  | 5  |             |   |   |   |   | 1 | 2 |
| 6          | 7 | 8 | 9 | 10 | 11 | 12 | 3           | 4 | 5 | 6 | 7 | 8 | 9 |
|            |   |   |   |    |    |    |             |   |   |   |   |   |   |

|    |    |    |    |    |    |    |    |    |    |    |    |    |    |
|----|----|----|----|----|----|----|----|----|----|----|----|----|----|
| 13 | 14 | 15 | 16 | 17 | 18 | 19 | 10 | 11 | 12 | 13 | 14 | 15 | 16 |
|    |    |    |    |    |    |    | 17 | 18 | 19 | 20 | 21 | 22 | 23 |
| 20 | 21 | 22 | 23 | 24 | 25 | 26 |    |    |    |    |    |    |    |
|    |    |    |    |    |    |    | 24 | 25 | 26 | 27 | 28 | 29 | 30 |
| 27 | 28 | 29 | 30 | 31 |    |    |    |    |    |    |    |    |    |
|    |    |    |    |    |    |    |    |    |    |    |    |    |    |

|          |       |       |       |
|----------|-------|-------|-------|
| Reserved | \$265 | \$280 | \$305 |
|----------|-------|-------|-------|

Book Selected Days - Step 1 of 2

Copyright © 2004-2006 Gatlinburg Cabins Online. All Rights Reserved.

Gatlinburg TN Cabins & Chalets

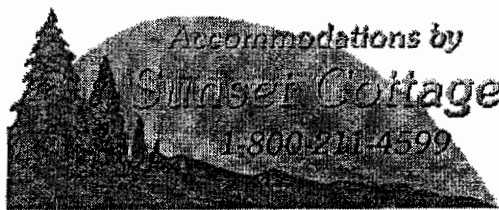

Smoky Mountains Cabin Rental off Bluff Mountain

## Adventurous Escape

Lot 5

### Amenities

- 6 Bedrooms
- 5 Baths
- Pool Privileges
- 2 Gas Log Fireplaces
- Hot Tub
- Pool Table
- 4 TVs with Satellite
- Grill
- Dishwasher
- Washer & Dryer
- Just outside Pigeon Forge city limits
- 3 King, 2 Queen, 1 Twin Daybed
- Sleeps 12



Corporate travel or a long awaited family reunion, you will find this large Smoky Mountains cabin very accommodating and fun!

A Smoky Mountains vacation cabin rental with outstanding character! Luxury vacation accommodations to make your Smokies vacation a memory long remembered after everyone departs. A wonderfully inviting lodge style log cabin in a wooded Smoky Mountains resort setting for guest's relaxation and fun!

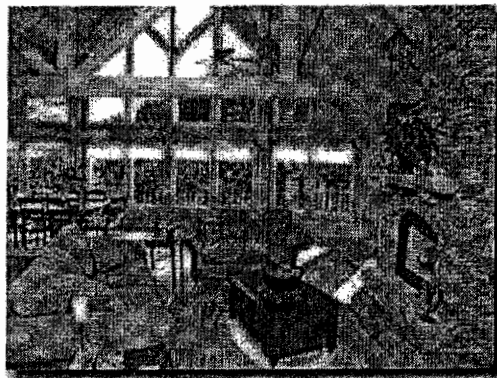

With all the action of Pigeon Forge, Sevierville and Gatlinburg it's hard to find time for eating, so why not enjoy meals prepared the way you like when you like. Your fully equipped kitchen or charcoal grill are ready whenever you are.



By candle light or as a family your vacation accommodations provide you



with plenty of relaxed dining in a Smoky Mountains setting surrounded by nature.

Large log purl ins stretch great spans to afford you that lodge feel and the glass wall lets you enjoy the great outdoors of the Smokies from indoors. Now's the time to catch up on reading or write poetry.



Your vacation cabin lets you sleep peacefully in the lap of luxury. Check out how roomy yet inviting the bedrooms are.

Any corporate traveler or family member would be proud to stay in a cabin richly decorated and filled with amenities such as this cabin offers. Aside from the comfortable black iron bed you also have a tv to watch your own shows on.



Cuddle up to the comfort of this quilted



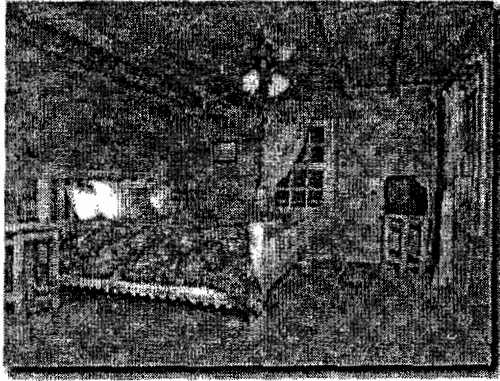

king size log bed and watch tv before falling fast asleep.

The unique character of this day room with daybed appeals to many of our younger Smoky Mountain guest.

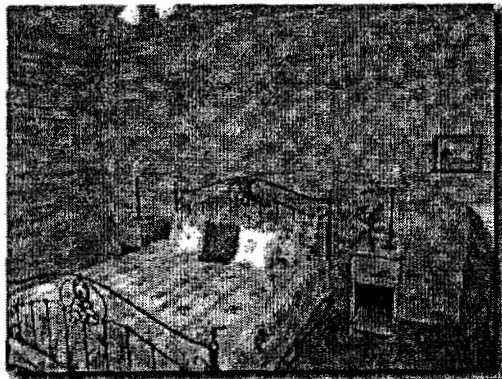
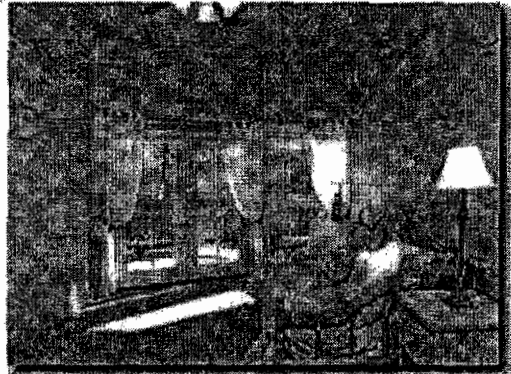

Next to the day room is another charming country style bedroom accommodating your families sleeping needs.

Just off the downstairs game room is this lovely bedroom, great for guest who like to stay up late into the night.

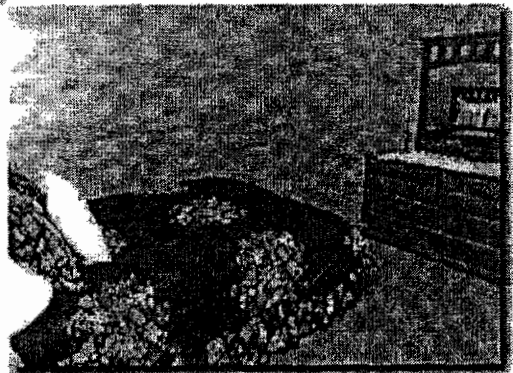

Play endless games of free pool with

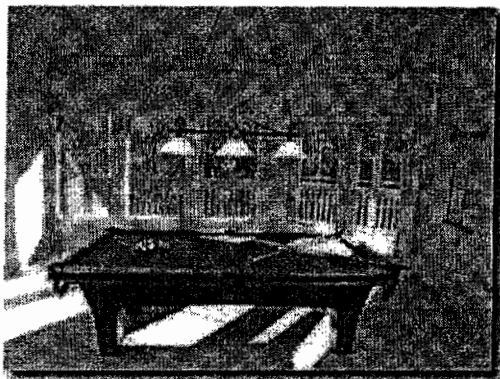

family and guest while listening to music on the CD/Radio player.

On chilled Smoky Mountain winter nights enjoy the warmth and glow of the game room or larger upstairs fireplace.

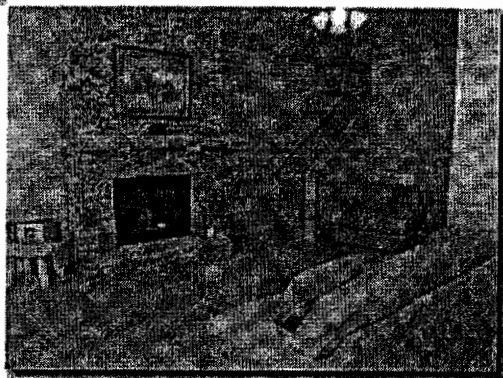

Ah, the feeling of warm water rushing over you as you relax in the mountain air of the Smokies.

From your porch swing watch as the sun sets and the stars rise overhead twinkling like dancing fire flies.

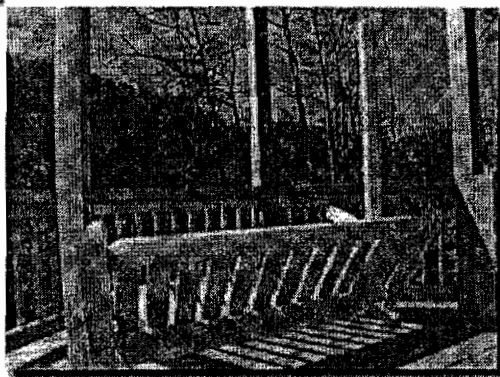

After dinner stroll out to the side porch





for relaxing moments with family and guest.

Simple mountain view of the Smokies from the front porch of your Bluff Mountain vacation accommodations.



Enjoy family vacation fun at the Smoky Cove pool. Click the photo to your left for a larger view.

Availability Calendar  
& Online Booking

Sleeps 12

\$350 Regular Rate

\$495 Peak Rate

\$575 Holiday Rate

[View our Specials Rate Calendar!](#)

[Additional Smoky Cove Resort Cabins](#)

Call 1-800-211-4599 or [email us](#) today!



[Home](#) | [Specials](#) | [1 Bedroom](#) | [2 Bedroom](#) | [3 Bedroom](#) | [4-6 Bedroom](#) | [Condominiums](#) | [Game](#)

## *Black Bear Lodging* *Chalet & Cabin Rentals*

You Can Check Availability Or Book This Cabin Online By Using The Link  
Lower On This Page Just Under The Amenities For This Cabin

### **Sweet Dreams Retreat**

Lot 6

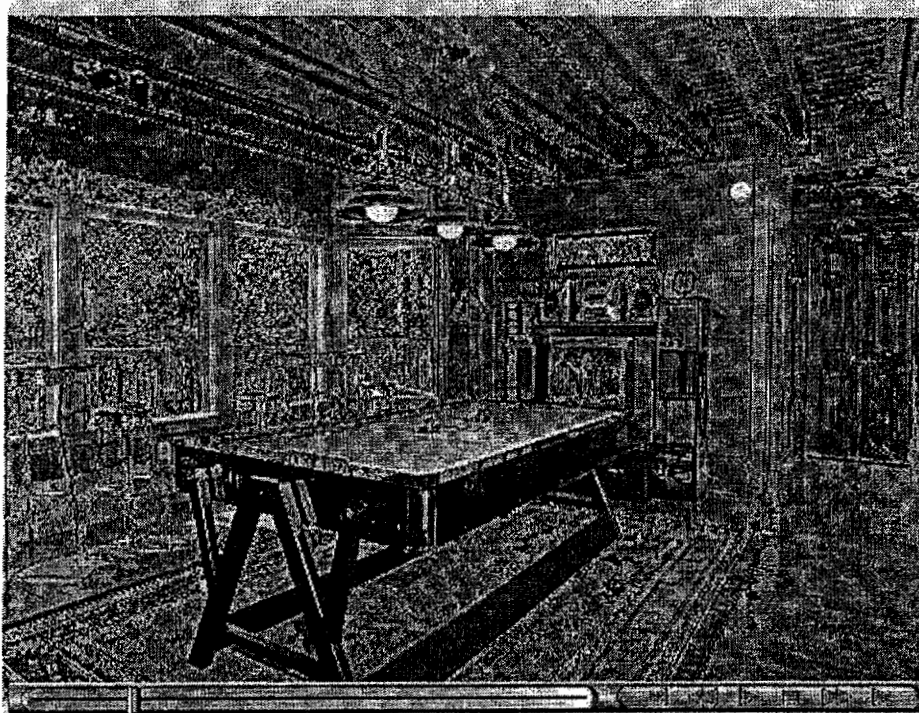

#### **LOCATION**

Ideally located in the heart of the Great Smoky Mountains just minutes from Pigeon Forge, Dollywood, and all the activities of the National Park.

#### **BRAND NEW DELUXE LOG CABIN!!!**

Enjoy your mountain get-away in this deluxe retreat. Ideal for a family get away with lots of room for everyone plus outdoor

activities in the resort. Easy Access!!

#### AMENITIES

|                             |                         |
|-----------------------------|-------------------------|
| 4 Bedrooms                  | 2 Indoor Gas Fireplaces |
| 1 King Bed                  | Washer/Dryer            |
| 2 Queen Beds                | Pool Table              |
| Bunk Beds (Full/Twin)       | Air Hockey              |
| 2 Sleeper Sofas             | Tread Mill              |
| 2 Jacuzzi's (1 Heart Shape) | Gas Grill               |
| Fully Equipped Kitchen      | Charcoal Grill          |
| Dishwasher                  | Arcade Games            |
| Cable TV                    | Local Channels          |
| 9 TV's                      | Media Library           |
| 4 DVD Players               | Prem Channel Pkg        |
| 4 DVD/VCR's                 | Hot Tub                 |
| CD Player                   | Gas Grill               |
| High Speed Internet         | Screened Porch          |
| Picnic Area/Horseshoe       | Rockers/Swing           |
| Swimming Pool Access        | Gas Fireplace On Deck   |
| Paved Roads                 | Private/Wooded/View     |
| Non-Smoking                 | Max Occupancy -12       |

Price Range \$248 - \$325

Call 866-774-8990 Now To Reserve This Cabin

Or E-mail [info@blackbearlodging.com](mailto:info@blackbearlodging.com)

Take A Virtual Photo Tour Of Our Rental Cabins  
Select The Size Cabin You Need

**Check Availability Or Book This Cabin**

|                                                        |                                                        |                                                        |                                                        |                                                        |                                                                   |
|--------------------------------------------------------|--------------------------------------------------------|--------------------------------------------------------|--------------------------------------------------------|--------------------------------------------------------|-------------------------------------------------------------------|
| <u>1</u><br><u>Bed</u><br><u>Room</u><br><u>Cabins</u> | <u>2</u><br><u>Bed</u><br><u>Room</u><br><u>Cabins</u> | <u>3</u><br><u>Bed</u><br><u>Room</u><br><u>Cabins</u> | <u>4</u><br><u>Bed</u><br><u>Room</u><br><u>Cabins</u> | <u>5</u><br><u>Bed</u><br><u>Room</u><br><u>Cabins</u> | <u>Large</u><br><u>Groups</u><br><u>Up To 80</u><br><u>People</u> |
|--------------------------------------------------------|--------------------------------------------------------|--------------------------------------------------------|--------------------------------------------------------|--------------------------------------------------------|-------------------------------------------------------------------|

Request Full Color Brochure

Home | Specials | Contact Us

| Area Information                |                                                          |                                   |                                             |                               |
|---------------------------------|----------------------------------------------------------|-----------------------------------|---------------------------------------------|-------------------------------|
| <u>Event</u><br><u>Calendar</u> | <u>Activities</u><br><u>&amp; Things</u><br><u>To Do</u> | <u>Area</u><br><u>Attractions</u> | <u>Wedding Info</u><br><u>Entertainment</u> | <u>Area</u><br><u>Weather</u> |



# sugar maple cabins

PIGEON FORGE CABIN & CHALET RENTALS

TOLL FREE RESERVATIONS: 1-877-237-9055

[home](#)
[find a cabin](#)
[make an online reservation](#)
[directions](#)

**Mountain Gem - *Lot 7*** [Click for Discount Details and Reserve Online](#)



**Scroll For More Photos**



[View 360 degree Virtual Tour of this Cabin - Mountain Gem](#)

**Bedrooms:** 5

**View:** Wooded View

**Bathrooms:** 4+

**Square Feet** Not Specified

**Sleeps:** 12 Adults

**Beds:** 3 King, 1 Queen, 1 Bunk, 1 Queen Sleeper

New 5 bedroom beautifully decorated by owner. Lots of decking (3 decks with Adirondack chairs) for private wooded views. All amenities, including game room and pool table, 3 fireplaces, fully-equipped kitchen, and hot tub for your enjoyment. This beautiful family, church, or corporate group getaway home is located less than ten minutes from downtown Pigeon Forge and it's exciting attractions and fine dining. Also, Mountain Gem is only 15 minutes from the Metcalf Bottoms entrance to the Great Smoky Mountains National Park. Located in new Smoky Cove development.

#### Amenities

- 3 Fireplace
- 2 VCR
- 2 Jacuzzi
- 4 Parking Spaces
- Adirondack Furniture

- 6 TV's
- 5 DVD
- 2 Deck(s)
- (fireplaces) 2 gas, one electric
- Cable or Satellite

- Central Heat and Air
- Full Kitchen
- High Speed Internet
- Iron & Board
- Microwave
- Pool Table
- swimming pool access, summer 2005
- Telephone
- Wooded View
- Dishwasher
- Grill (Charcoal)
- Hot Tub
- Local Channels
- Non-Smoking
- Swimming Pool Access
- Swing
- Washer / Dryer

## Availability and Online Booking

**Discount Details:**

**Extend Your Stay:** All year long, stay 6 nights pay for 5. New reservations only. Holidays not included. Cannot be combined with other specials. Valid 11/2/2005 - 12/31/2007.

**Spring Fest 20 % Off:** Stay a minimum of two nights from March 19, -May 31, 2007 and receive 20% off of your stay. Discount not valid during holidays and cannot be combined with other discounts. Offer valid on new reservations made after March 19, 2007 and on existing inventory. Cannot be combined with any other offer Valid 3/19/2007 - 5/31/2007.

**Spring Fest 3 Nights for the Price of Two:** Stay 3 nights for the price of 2 SPECIAL IS VALID March 1, 2007 - May 31, 2007. This cannot be combined with other discounts or specials. Offer valid on new reservations made after March 21st 2007. Discount applies to least expensive night and on remaining inventory. Excludes Holidays. Valid 3/1/2007 - 5/31/2007.

|                     |       |       |       |       |       |       |
|---------------------|-------|-------|-------|-------|-------|-------|
| Regular Rate        | \$370 | \$390 | \$420 | \$470 | \$550 | \$550 |
| 20% Discounted Rate | \$296 | \$312 | \$336 | \$376 | \$440 | \$440 |
| Reserved Dates      |       |       |       |       |       |       |

View Different Month: May 2007

| May - 2007 |    |    |    |    |    |    | June - 2007 |    |    |    |    |    |    |
|------------|----|----|----|----|----|----|-------------|----|----|----|----|----|----|
| S          | M  | T  | W  | T  | F  | S  | S           | M  | T  | W  | T  | F  | S  |
|            |    | 1  | 2  | 3  | 4  | 5  |             |    |    |    |    | 1  | 2  |
| 6          | 7  | 8  | 9  | 10 | 11 | 12 | 3           | 4  | 5  | 6  | 7  | 8  | 9  |
| 13         | 14 | 15 | 16 | 17 | 18 | 19 | 10          | 11 | 12 | 13 | 14 | 15 | 16 |
| 20         | 21 | 22 | 23 | 24 | 25 | 26 | 17          | 18 | 19 | 20 | 21 | 22 | 23 |
| 27         | 28 | 29 | 30 | 31 |    |    | 24          | 25 | 26 | 27 | 28 | 29 | 30 |

Book Selected Days - Step 1 of 2

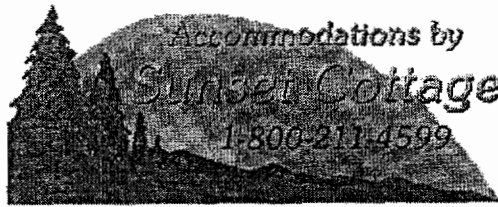

Family vacation rental cabin in a Smoky Mountains resort setting

**About Time...**

Lot 8

Amenities

- 4 Bedrooms, 2 are Master Suites
- 3.5 Porcelain Tile Baths
- Pool Privileges
- Unlimited FREE Long Distance
- 25ft Stacked Stone Gas Log Fireplace
- Covered Deck with Log Rails
- 2 Jacuzzis
- Separate Heating and Air each floor
- 4 TVs with 200+ Premium Package Satellite
- 2 TVs with DVD/VCR, 52" Big Screen TV
- 8 FT Oak Pool Table, Foosball
- Board Game Table
- Dishwasher
- Washer/Dryer
- Cathedral Ceilings
- Well Insulated Privacy Walls
- One Step Entrance to Cabin
- Covered and Screened Hot Tub
- 6 Parking Spaces
- Full Kitchen
- Dining Room Seating for 11
- Outdoor Grill
- Iron and Ironing Board
- Non Smoking
- 3 King, 2 Full Bunks
- Sleeps 10



True luxury log cabin with approximately 3000 sq. feet on only two floors gives you the space needed to make your trip to the Smoky Mountains the best Pigeon Forge family vacation possible. "The pictures do not do this cabin justice" is a comment often written in the owner's guest book.

About Time is a luxury log cabin rental near Pigeon Forge, Tennessee in the Smoky Cove Resort. As you enter into your beautifully decorated vacation accommodations, you will soon discover that you have entered into one of the nicest resort cabin rentals in Smoky Cove. Spending the week or weekend here with your family or corporate retreat will certainly meet and probably exceed your expectations. About Time is located close to Mountain Jubilee and Easy Does It in the Smoky Cove Resort. So





planning your next family reunion, corporate retreat, or small bus tour has never been easier.

Located on the main level, this cozy kitchen is equipped with a Jenn-air range and beautiful custom cabinets made of old stained hickory. Preparing family feasts is a cinch with the luxury features found in About Time. Family reunions can gather at the picnic area at Smoky Cove and have an outing fit for a king. There are charcoal grills for cooking up some delicious hamburgers and hot dogs and a fire pit to roast marshmallows while gathering around the cozy fire to tell stories with the family. In season, the family can enjoy the Smoky Cove Resort swimming pool. There is so much to do in Pigeon Forge, better reserve this wonderful rental cabin East Tennessee soon.

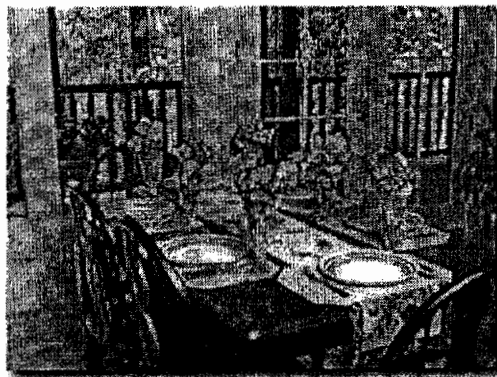

Enjoy a relaxing family meal around this six person table. Good food, great stories and tall tales from the grandparents will have you and the family engaged in laughter. Memories lasting a lifetime will be created right around this beautiful dining room table. Planning where to visit the next day with all the Pigeon Forge attractions to choose from is no easy task. Be sure to visit the brochure rack in our Sunset Cottage office for some terrific ideas. There are several family based attractions in Pigeon Forge, Tenn to choose from. The Track in Pigeon Forge offers rides for the entire family.

Relaxation is paramount in your Smoky Cove Resort Pigeon Forge

accommodations. After a day of fun in Pigeon Forge, relax in your luxury log home vacation rentals. A good nights sleep is on the agenda because tomorrow, you and the family are venturing out to the Great Smoky Mountains National Park.

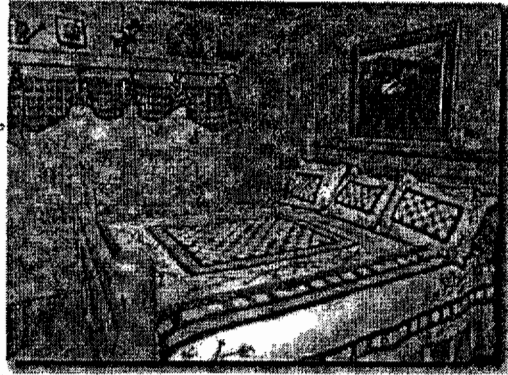

After a day of adventure in the National Park, relax and soothe those tired achy muscles in the privacy of your very own Jacuzzi tub. A nice soak will energize you and leave you feeling rejuvenated. You will be able to enjoy the Dixie Stampede dinner show this evening.

The grandparents may want to relax periodically and this wonderful bedroom will allow them to achieve the relaxation they need and desire. About Time provides luxurious vacation accommodations at an affordable price.

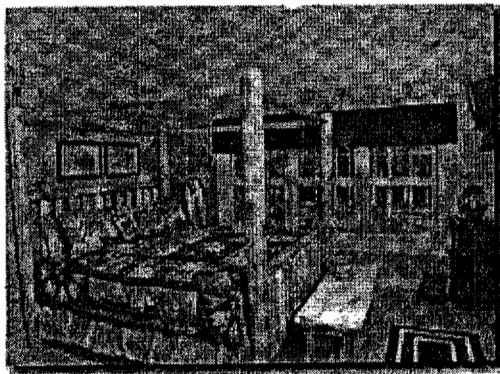
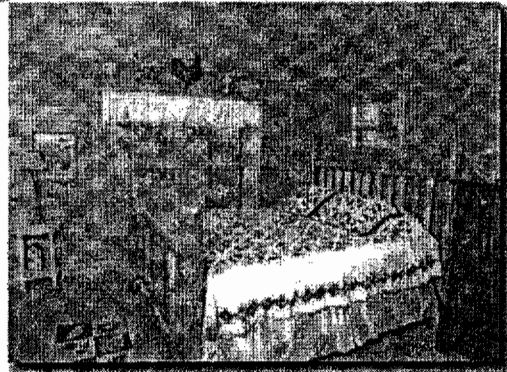

This bedroom features bright, cheerful sleeping accommodations. When planning your next corporate retreat or family reunion, please remember we have Mountain Jubilee, Adventurous Escape and Easy Does It located close to About Time. We also sell Dollywood play another day tickets (Two days for the price of one) which might be a nice perk for the family or your hardworking sales people. Give us a call in advance and we will have the Dollywood tickets ready for you when you arrive. We will need to know how many children are in the group and their ages. We also sell Senior Citizens tickets too.

Escape from the group and relax in a nice warm jetted tub. Forget about the deadlines at work and at home and relax during your Pigeon Forge vacation. Chilhowee Bluff Gardens, located adjacent to Smoky Cove Resort provides catering if your group should require this service. This will take the strain of preparing a large group meal for the family reunion or corporate retreat off you and allow you to enjoy some much needed R&R. Chilhowee Bluff Gardens offers affordable catering when you need it. Place reservations in advance because the folks at Chilhowee Bluff Gardens book up quickly.

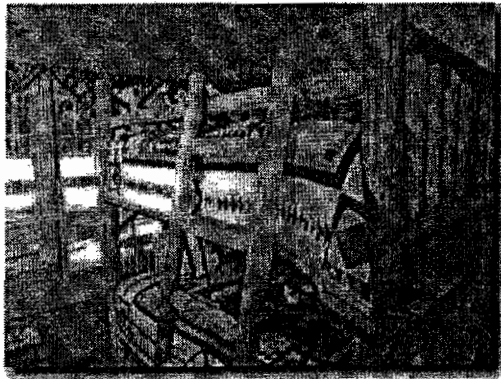
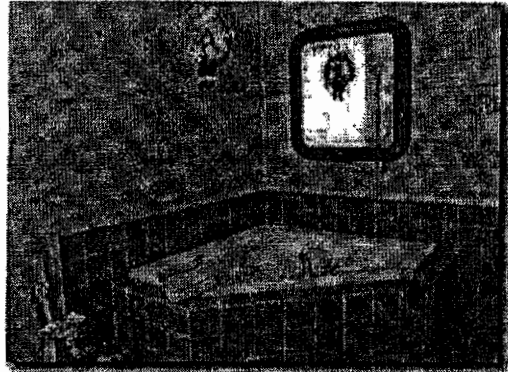

The full size log beds will allow the kids in your group to enjoy the adventure of sleeping on bunk beds. About Time offers vacation accommodations suitable for families with children.

Your log cabin loft features large glass windows that bring nature to your feet while enjoying the indoors comfort of your cabin getaway.

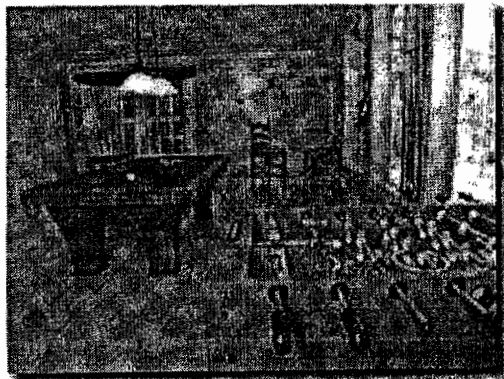
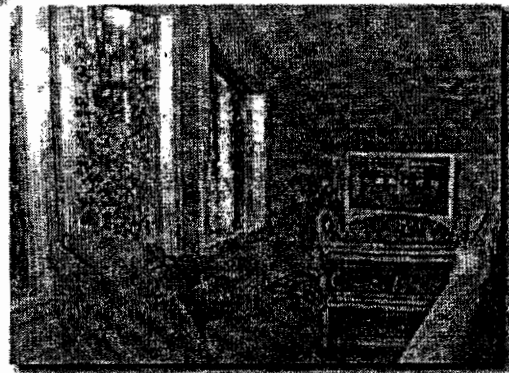

The Smokies are filled with adventure and activities for the whole family. In the evening return to your cabin for hours of family fun playing pool, foosball and board games.

The owner of this Pigeon Forge luxury log cabin rentals thought of everything when he designed his upscale log home cabin rentals. The outdoor hot tub is screened in for privacy. The screened in porch also aids in decreasing the amount of those annoying, pesky, flying bugs that we sometimes experience in the mountains. Unforgettable Pigeon Forge family vacations and corporate retreats await you at About Time. Reserve early to get the dates you want.



Chill out and enjoy a cold glass of lemonade from your resort setting's porch area. Sharing laughter and good stories is what a great family vacation to Pigeon Forge is all about.

When searching for Pigeon Forge accommodations in a resort setting, we think that you will choose Smoky Cove Resort. The seasonal pool is available for occupants renting in the Smoky Cove Resort. Relax by the pool and enjoy watching the kids play Marco Polo in the pool. About Time is the perfect destination for families seeking upscale, but affordable Pigeon Forge Smoky Mountain accommodations.

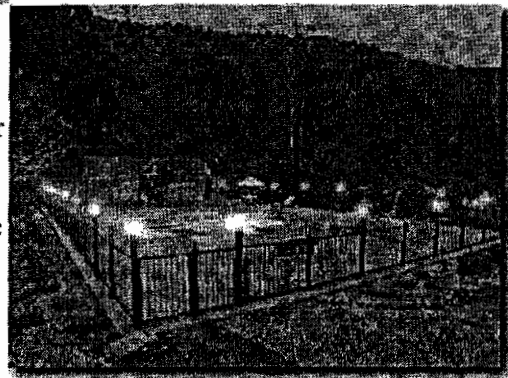

Availability Calendar  
& Online Booking

Non Smoking

Sleeps 10

\$275 Regular Rate

\$375 Peak Rate

\$450 Holiday Rate

[View our Specials Rate Calendar!](#)



P.O. Box 4870  
Sevierville, TN 37864  
(865) 453-2887  
(865) 983-4065



# SEVIER COUNTY

## ELECTRIC SYSTEM

The power behind our community

Office Hours:  
Monday - Friday  
8:00 a.m. - 4:30 p.m.

| ACCOUNT NUMBER                      | ACCOUNT NAME | SERVICE ADDRESS      | METER NUMBER | BILL DATE |
|-------------------------------------|--------------|----------------------|--------------|-----------|
| 9030901                             | ALLISON DON  | RIDGE CREEK CIR 2809 | 38355983     | 08-08-06  |
| SERVICE PERIOD                      |              | METER READING        |              | CHARGES   |
| FROM                                | TO           | NO. DAYS             | PREVIOUS     |           |
| 07/07/06                            | 08/07/06     | 31                   | 23303        | 281.14    |
| STATE TAX                           |              |                      |              | 19.88     |
| THANK YOU FOR YOUR PAYMENT 07/26/06 |              |                      |              | -266.57   |
| PREVIOUS AMOUNT DUE                 |              |                      |              | 266.57    |
| TOTAL AMOUNT DUE                    |              |                      |              | 300.82    |

Lot 8

| COMPARISONS             | DAYS SERVICE | KWH USED | AVG. KWH/DAY | COST PER DAY | TOTAL NOW DUE |
|-------------------------|--------------|----------|--------------|--------------|---------------|
| CURRENT BILLING PERIOD  | 31           | 3327     | 107          | 9.08         | 300.82        |
| PREVIOUS BILLING PERIOD | 30           | 2930     | 97           | 8.30         |               |
| SAME PERIOD LAST YEAR   | 29           | 2580     | 88           | 8.55         |               |
| AFTER DUE DATE PAY      |              |          |              |              | \$300.82      |

Your Electricity Use Over The Last 13 Months

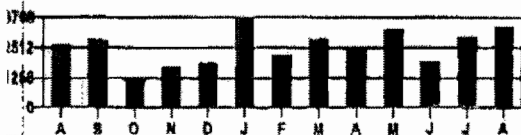

WILL BE PAID BY BANK DRAFT

To learn more about Sevier County Electric System and the following services available to residential customers call us at (865) 774-8264, or visit our website at [www.electric.sevierville.tn.org](http://www.electric.sevierville.tn.org)

energy right @ New Homes  
energy right @ Home Evaluation  
energy right @ Heat Pump Financing  
Green Power Switch

Security Light  
Marathon Water Heater  
Tesco Surge Protector  
Dimplex Electric Fireplace

Bank Draft  
Credit Card Payment  
Budget Billing  
Project Help

Keep This Portion for your Records - Return Bottom Portion with Payment  
PLEASE DETACH AND RETURN THIS PORTION WITH PAYMENT



SEVIER COUNTY  
ELECTRIC SYSTEM  
The power behind our community

P.O. Box 4870  
Sevierville, TN 37864

FAILURE TO RECEIVE BILL DOES NOT  
RELIEVE OBLIGATION TO PAY

\*\*AUTO \*AUTO\*\* MIXED AADC 270



ALLISON DON  
233 MELVILLE RD  
ARLEY AL 35341-2607

914 5

TN019008

| ACCOUNT NUMBER                         | CYCLE | BILL DATE |
|----------------------------------------|-------|-----------|
| 9030901                                | 282   | 08-08-06  |
| Previous Balance By 8:00 A.M. 08/16/06 |       | \$0.00    |
| Current Billing Due 08-26-06           |       | \$300.82  |
| Total Due on Account                   |       | \$300.82  |
| After Due Date                         |       | \$300.82  |

Sevier County Electric System  
P.O. Box 4870  
Sevierville, TN 37864



2335  
1527

P.O. Box 4870  
Sevierville, TN 37864  
(865) 453-2887  
(865) 983-4085



# SEVIER COUNTY

## ELECTRIC SYSTEM

The power behind our community

Office Hours:  
Monday - Friday  
8:00 a.m. - 4:30 p.m.

|                                              |          |                             |          |                                         |           |                          |   |                       |          |
|----------------------------------------------|----------|-----------------------------|----------|-----------------------------------------|-----------|--------------------------|---|-----------------------|----------|
| ACCOUNT NUMBER<br>9030901                    |          | ACCOUNT NAME<br>ALLISON DON |          | SERVICE ADDRESS<br>RIDGE CREEK CIR 2809 |           | METER NUMBER<br>38355993 |   | BILL DATE<br>10-09-06 |          |
| SERVICE PERIOD                               |          | NO. DAYS                    |          | METER READING                           |           | MULTIPLIER               |   | BILLED DEMAND         |          |
| FROM                                         | TO       |                             | PREVIOUS | PRESENT                                 | ESTIMATED |                          |   | KWH/WATT USAGE        | CHARGES  |
| 09/07/06                                     | 10/06/06 | 29                          | 29049    | 30819                                   | NO        | 1                        | 0 | 1770                  | 155.58   |
| STATE TAX                                    |          |                             |          |                                         |           |                          |   |                       | 10.89    |
| THANK YOU FOR YOUR PAYMENT 09/28/06          |          |                             |          |                                         |           |                          |   |                       | -222.47  |
| PREVIOUS AMOUNT DUE                          |          |                             |          |                                         |           |                          |   |                       | 222.47   |
| TOTAL AMOUNT DUE                             |          |                             |          |                                         |           |                          |   |                       | 166.47   |
| COMPARISONS                                  |          |                             |          |                                         |           |                          |   |                       |          |
| DAYS SERVICE                                 |          | KWH USED                    |          | AVG. KWH/DAY                            |           | COST PER DAY             |   | TOTAL NOW DUE         |          |
| 29                                           |          | 1770                        |          | 61                                      |           | 5.36                     |   | 166.47                |          |
| CURRENT BILLING PERIOD                       |          | 29                          |          | 1770                                    |           | 61                       |   | 5.36                  |          |
| PREVIOUS BILLING PERIOD                      |          | 31                          |          | 2419                                    |           | 78                       |   | 6.70                  |          |
| SAME PERIOD LAST YEAR                        |          | 30                          |          | 1216                                    |           | 40                       |   | 3.43                  |          |
| AFTER DUE DATE PAY                           |          |                             |          |                                         |           |                          |   |                       | \$166.47 |
| Your Electricity Use Over The Last 12 Months |          |                             |          |                                         |           |                          |   |                       |          |
|                                              |          |                             |          |                                         |           |                          |   |                       |          |
| WILL BE PAID BY BANK DRAFT                   |          |                             |          |                                         |           |                          |   |                       |          |

To learn more about Sevier County Electric System and the following services available to residential customers call us at (865) 774-6264, or visit our website at [www.electric.seviervilletn.org](http://www.electric.seviervilletn.org)

energy right @ New Homes  
energy right @ Home Evaluation  
energy right @ Heat Pump Financing  
Green Power Switch

Security Light  
Marathon Water Heater  
Tesco Surge Protector  
Dimplex Electric Fireplace

Bank Draft  
Credit Card Payment  
Budget Billing  
Project Help

Keep This Portion for your Records - Return Bottom Portion with Payment  
PLEASE DETACH AND RETURN THIS PORTION WITH PAYMENT

WILL BE PAID BY BANK DRAFT



SEVIER COUNTY  
ELECTRIC SYSTEM  
The power behind our community

P.O. Box 4870  
Sevierville, TN 37864

FAILURE TO RECEIVE BILL DOES NOT  
RELIEVE OBLIGATION TO PAY

\*\*AUTO \*AUTO\* MIXED AADC 270

|||||

ALLISON DON  
233 MELVILLE RD  
ARLEY AL 35541-2607

1000 5

TN019008

| ACCOUNT NUMBER                         | CYCLE | BILL DATE |
|----------------------------------------|-------|-----------|
| 9030901                                | 282   | 10-09-06  |
| Previous Balance By 8:00 A.M. 10/16/06 |       | \$0.00    |
| Current Billing Due 10-26-06           |       | \$166.47  |
| Total Due on Account                   |       | \$166.47  |
| After Due Date                         |       | \$166.47  |

Sevier County Electric System  
P.O. Box 4870  
Sevierville, TN 37864

|||||

0000000000

0009030901

00000016647

00000016647

4



**P.O. Box 4870  
Sevierville, TN 37864  
(865) 453-2887  
(865) 983-4065**



**SEVIER COUNTY**  
ELECTRIC SYSTEM  
*The power behind our community*

**Office Hours:**  
**Monday - Friday**  
**8:00 a.m. - 4:30 p.m.**

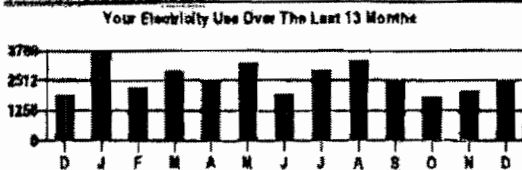
[illegible]

WILL BE PAID BY BANK DRAFT

To learn more about Sevier County Electric System and the following services available to residential customers call us at (865) 774-6264, or visit our website at [www.electric.seviervilletn.org](http://www.electric.seviervilletn.org)

energy right ® New Homes  
energy right ® Home Evaluation  
energy right ® Heat Pump Financing  
Green Power Switch

Security Light  
Marathon Water Heater  
Tesco Surge Protector  
Dimplex Electric Fireplace

Bank Draft  
Credit Card Payment  
Budget Billing  
Project Help

**Keep This Portion for your Records - Return Bottom Portion with Payment**

PLEASE DETACH AND RETURN THIS PORTION WITH PAYMENT

WILL BE PAID BY BANK DRAFT



**SEVIER COUNTY**  
**ELECTRIC SYSTEM**  
*The power behind our community*

P.O. Box 4870  
Saverville, TN 37864

**FAILURE TO RECEIVE BILL DOES NOT  
RELIEVE OBLIGATION TO PAY**

\*\*AUTO \*AUTO\* MIXED AADC 270

ALLISON DON  
233 MELVILLE RD  
ARLEY AL 35541-2607

1018 5

Y NOT BEING

| ACCOUNT NUMBER                         | DUPLICATE | BILL DATE |
|----------------------------------------|-----------|-----------|
| 9030901                                | 282       | 12-08-06  |
| Previous Balance By 6:30 A.M. 12/16/06 |           | \$0.00    |
| Current Billing Due 12-26-06           |           | \$223.16  |
| Total Due on Account                   |           | \$223.16  |
| After Due Date                         |           | \$223.16  |

**Savner County Electric System**  
P.O. Box 4870  
Savnerville, TN 37864

[illegible]

0000000000

0009030901

00000022316

00000022316

4

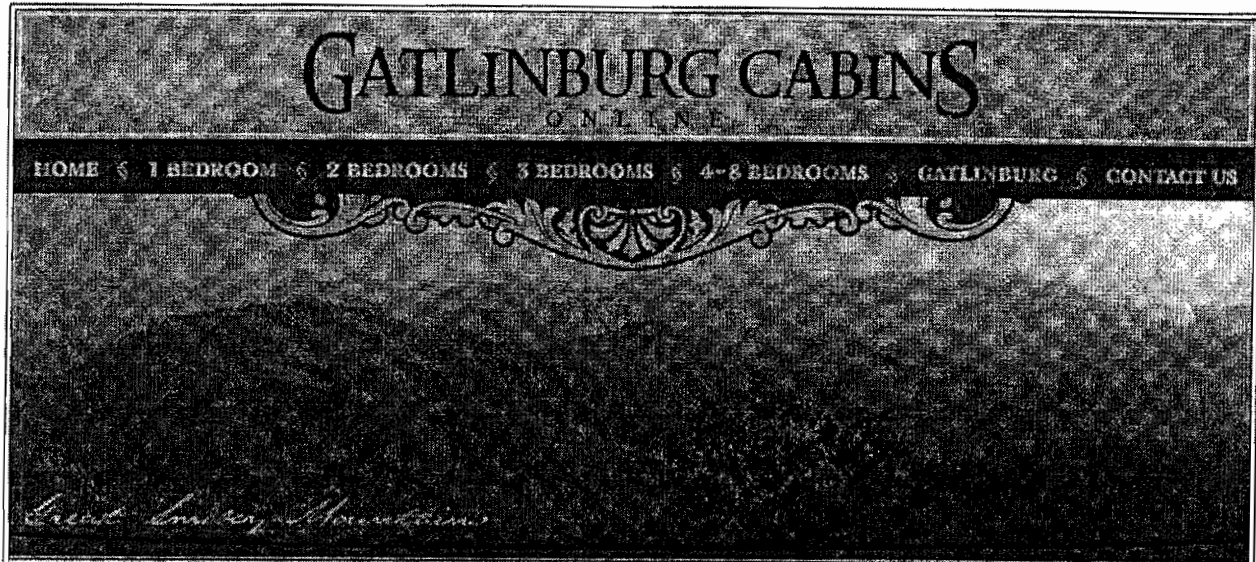

Lot 12  
Cabin #1261 - Great Escape [Click for Discount Details](#)

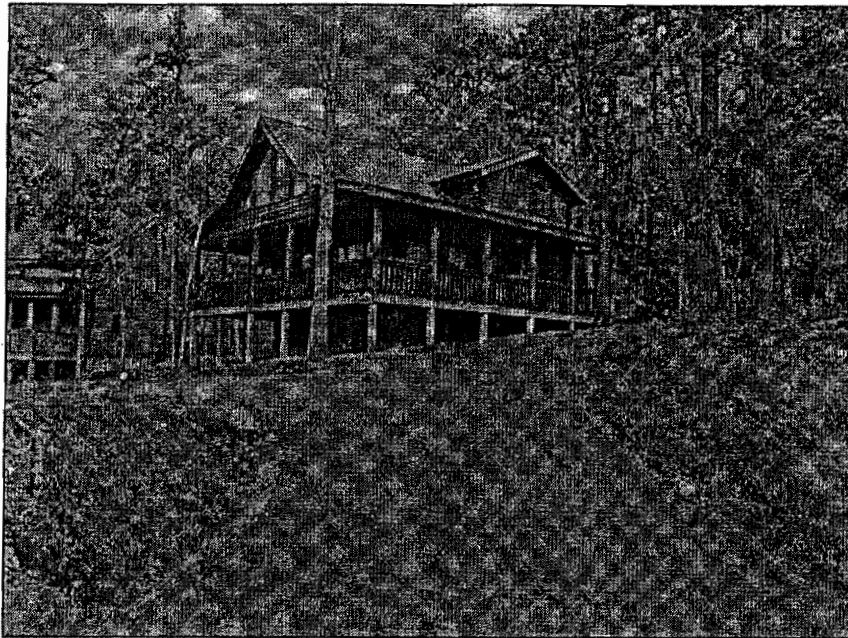

Scroll For More Photos

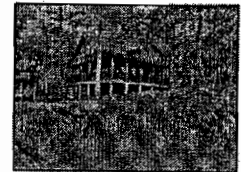

Bedrooms: 2  
Bathrooms: 2  
Sleeps: 4 Adults  
Beds: 2 King

View:  
Square Feet Not Specified

"Great Escape" is located 5 miles from the Pigeon Forge Parkway and all of the Pigeon Forge attractions including Dollywood, Tanger Outlet Malls, restaurants, Splash Country, and much more. This charming cabin has a master suite with a king size log bed, bath, TV, and Jacuzzi. The second bedroom is located upstairs with a king size log bed, TV, and bath. "Great Escape" also features a game room with Pool Table, Dartboard, and a Tournament Size Air Hockey Table. Other amenities include a fully equipped kitchen, swimming pool access, DVD/VCR Player, and a outdoor hot tub to

enjoy after taking a hike in the Great Smoky Mountains. "Great Escape" is perfect for a family vacations, romantic weekend getaways, or honeymooners.

### Amenities

- 1 Fireplace
- 1 VCR
- 1 Jacuzzi
- 1 Deck(s)
- 37" Flat Screen
- Cable or Satellite
- Central Heat and Air
- Fireplace (Gas)
- Granite Counters
- HD Satellite Receiver
- Indoor Jacuzzi
- Large Wrap around deck with Wooded Views
- Microwave
- Non-Smoking
- Security System
- Telephone
- Wooded View
- 3 TV's
- 1 DVD
- 1 Hot Tub
- 2 Parking Spaces
- Air Hockey
- CD Player
- Dishwasher
- Full Kitchen
- Grill (Charcoal)
- Hot Tub
- Iron & Board
- Log Beds
- NO PETS
- Pool Table
- Swimming Pool Access
- Washer / Dryer

### Availability and Online Booking

#### Discount Details:

**Stay 5 nights and receive the 6th night free!:** All year long, stay 5 nights and get the 6th night FREE! Offer can not be combined with other discounts or offers. Least expensive night will be free. Valid 5/25/2005 - 1/2/2008.









**SpringFest!:** Stay a minimum of 3 nights from April 13 - May 20, 2007 and receive your 4th night FREE! This discount is not valid on existing reservations and cannot be combined with any other discount. Least Expensive night will be free. Call now 1-877-60-CABIN! Valid 4/13/2007 - 5/20/2007.

**Save an extra 15%:** Reservations between April 15th - May 20th, 2007 will receive 15% off per night! Two night minimum required. This discount is valid on new reservations only! Offer cannot be combined with any other discount. Book online or call 1-877-60-CABIN. Valid 4/15/2007 - 5/20/2007.

|                            |       |       |       |
|----------------------------|-------|-------|-------|
| <b>Regular Rate</b>        | \$150 | \$160 | \$175 |
| <b>15% Discounted Rate</b> | \$128 | \$136 | \$149 |
| <b>Reserved Dates</b>      |       |       |       |

View Different Month: May 2007

| May - 2007 |    |    |    |    |    |    | June - 2007 |    |    |    |    |    |    |
|------------|----|----|----|----|----|----|-------------|----|----|----|----|----|----|
| S          | M  | T  | W  | T  | F  | S  | S           | M  | T  | W  | T  | F  | S  |
|            |    | 1  | 2  | 3  | 4  | 5  |             |    |    |    |    | 1  | 2  |
| 6          | 7  | 8  | 9  | 10 | 11 | 12 | 3           | 4  | 5  | 6  | 7  | 8  | 9  |
| 13         | 14 | 15 | 16 | 17 | 18 | 19 | 10          | 11 | 12 | 13 | 14 | 15 | 16 |

|                                                                                         |                                                                                         |                                                                                         |                                                                                         |                                                                                         |    |    |                                                                                         |    |    |    |    |                                                                                           |    |
|-----------------------------------------------------------------------------------------|-----------------------------------------------------------------------------------------|-----------------------------------------------------------------------------------------|-----------------------------------------------------------------------------------------|-----------------------------------------------------------------------------------------|----|----|-----------------------------------------------------------------------------------------|----|----|----|----|-------------------------------------------------------------------------------------------|----|
| 20<br> | 21<br> | 22<br> | 23                                                                                      | 24                                                                                      | 25 | 26 | 17<br> | 18 | 19 | 20 | 21 | 22<br> | 23 |
| 27                                                                                      | 28                                                                                      | 29<br> | 30<br> | 31<br> |    |    | 24                                                                                      | 25 | 26 | 27 | 28 | 29                                                                                        | 30 |

|          |       |       |       |
|----------|-------|-------|-------|
| Reserved | \$150 | \$160 | \$175 |
|----------|-------|-------|-------|

Book Selected Days - Step 1 of 2

Copyright © 2004-2006 Gatlinburg Cabins Online. All Rights Reserved.

Gatlinburg TN Cabins &amp; Chalets

# GATLINBURG CABINS

## — ONLINE —

### Smoky Bear - Lot 27

1. Current Rate Schedule - Varies from \$150 - \$205
2. We do not discuss our advertising strategies.
3. Number of days rented - 238
4. Rental Income - \$39,973.50
5. Owner Income Split is 60/40.

### Brother Bear's Lodge - Lot 23

1. Current Rate Schedule - Varies from \$150 - \$205
2. We do not discuss our advertising strategies.
3. Number of days rented - 184
4. Rental Income - \$31,534.58
5. Owner Income Split is 60/40.

### On Solid Ground - Lot 28

1. Current Rate Schedule - Varies from \$275 - \$445
2. We do not discuss our advertising strategies.
3. Number of days rented - 160
4. Rental Income - \$53,735.00
5. Owner Income Split is 60/40.

### Great Escape - Lot 12

He bought this cabin on April 13, 2007

1. Current Rate Schedule - Varies from \$150 - \$205
2. We do not discuss our advertising strategies.
3. Number of days rented - 13
4. Rental Income - \$1,565.00
5. Owner Income Split is 60/40.

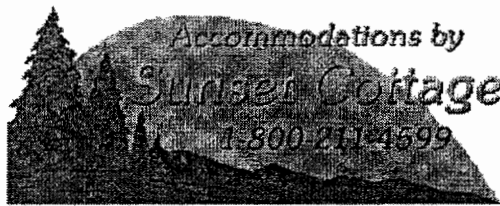

Smoky Mountains family hideaway

Easy Does It

Lot 13

Amenities



- 4 Bedrooms
- 3.5 Baths
- Pool Privileges
- Scenic Views
- Gas Log Fireplace
- Hot Tub
- Private Bedroom Jacuzzi
- Pool Table
- 3 TVs, DVD/VCR Combo, Cable
- Dishwasher
- Washer / Dryer
- Non Smoking
- 2 King, 1 Queen, 4 Twin
- Sleeps 10

Planning your family vacation to the Smoky Mountains? Consider our luxurious inviting accommodations sure to put a smile on your family's faces. Attractions, restaurants, outlet stores and live shows, your just over city limits in a relaxing family resort setting.



Your resort getaway comes with a fully equipped kitchen ready for snacks to family dinners. Also features a charcoal grill for great outdoors taste.

Enjoy our Pigeon Forge resort swimming pool, then take a cat nap before you set



off for more adventure in the Smokies.

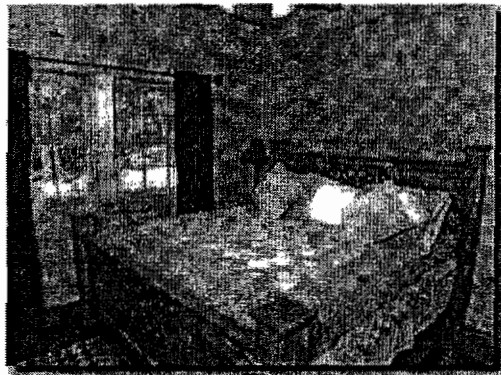
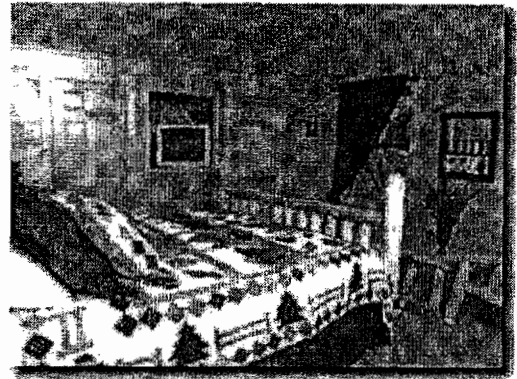

Hundred's of Smoky Mountain attractions are very close by and will keep the family going for days, but vacations are about relaxing also and what better way than in a country quilted bed that feels as good as back home.

Maybe shopping is your way of relaxing in the Smokies, there's plenty of outlet shopping and several unique gift shops also. Your private Jacuzzi bath is ready for relaxation when you get back to your Smokies getaway.

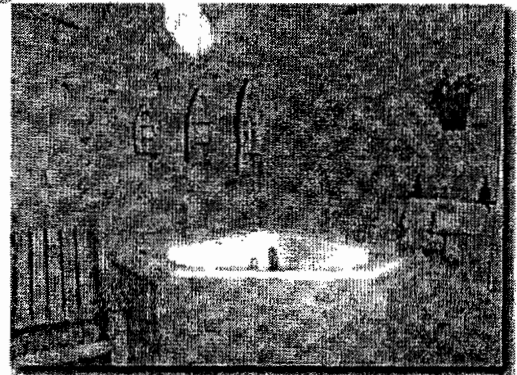

The upstairs loft provides you with beautiful wooded views, a nice area for reading and two twin beds for those who love to sleep under the stars in comfort.

After riding around in cramped vehicles

you're sure to appreciate the spaciousness of your downstairs bedroom.

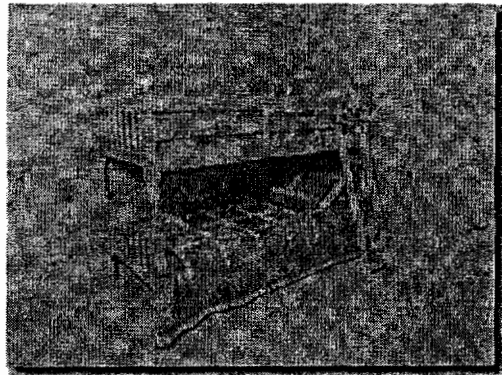
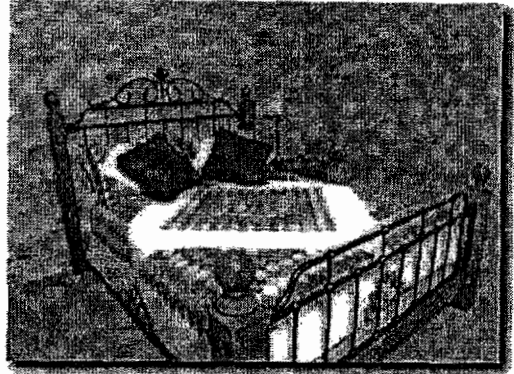

Take a look at the space, great for children to enjoy indoor games.

Your log cabin getaway's pool table is a great way to share in fun family time and spur on some friendly competition.

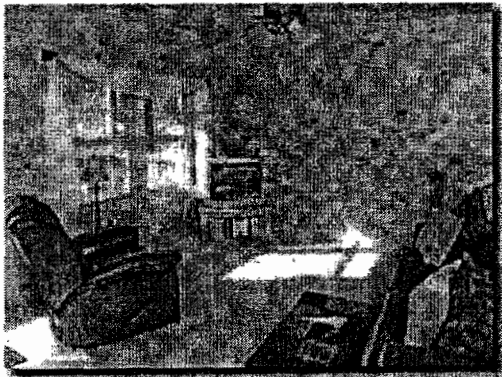
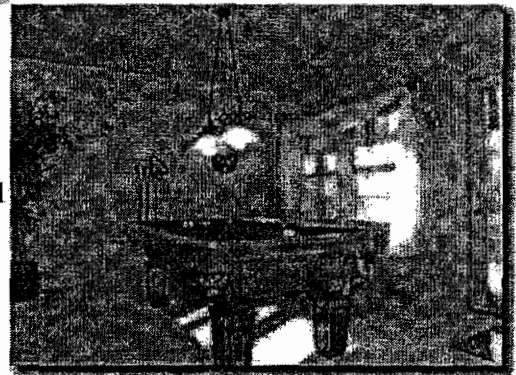

Your game room comes with plenty of comfortable seating and a television for entertaining between pool shots.

Your covered screened in hot tub is open

24/7 for your anytime pleasure.



Your porch rockers, great for sharing relaxed moments outdoors.

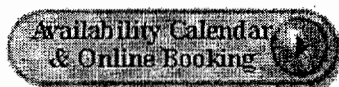

Sleeps 10

\$275 Regular Rate

\$375 Peak Rate

\$450 Holiday Rate

[Additional Smoky Cove Resort Cabins](#)

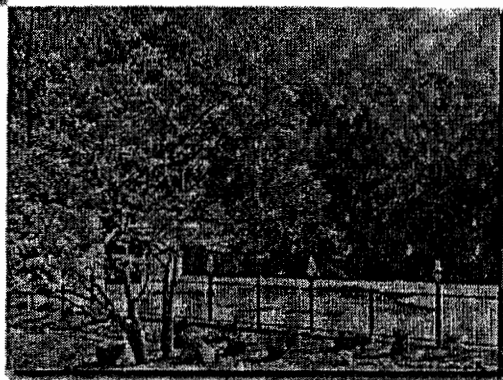

Call 1-800-211-4599 or [email us](#) today! Click above photo for larger view.

[Home](#) | [Specials](#) | [1 Bedroom](#) | [2 Bedroom](#) | [3 Bedroom](#) | [4-6 Bedroom](#) | [Condominiums](#) | [Game Cabins](#)

[Rate Calendar](#) | [Info Request](#) | [Policies](#) | [Office Map](#) | [Weddings](#) | [Area Info](#) | [Real Estate](#) | [Other Links](#) | [Site Map](#)

Accommodations by Sunset Cottage

3630 South River Road, Pigeon Forge, TN 37863

Toll Free: 1-800-211-4599 Local: (865) 429-8478

Email: [info@sunsetcottage.com](mailto:info@sunsetcottage.com)

We Accept:



Copyright © 1997-2007 --Accommodations by Sunset Cottage -- All rights reserved.

P.O. Box 4870  
Sevierville, TN 37864  
(865) 453-2887  
(865) 983-4065



# SEVIER COUNTY

## ELECTRIC SYSTEM

The power behind our community

Office Hours:  
Monday - Friday  
8:00 a.m. - 4:30 p.m.

| ACCOUNT NUMBER |          | ACCOUNT NAME     |               | SERVICE ADDRESS      |           |            | METER NUMBER  |                | BILL DATE |  |
|----------------|----------|------------------|---------------|----------------------|-----------|------------|---------------|----------------|-----------|--|
| 9151501        |          | HOOD JAMES MOORE |               | RIDGE CREEK CIR 2828 |           |            | 38353182      |                | 11-08-06  |  |
| SERVICE PERIOD |          | NO. DAYS         | METER READING |                      |           | MULTIPLIER | BILLED DEMAND | KILOWATT USAGE | CHARGES   |  |
| FROM           | TO       |                  | PREVIOUS      | PRESENT              | ESTIMATED |            |               |                |           |  |
| 10/06/06       | 11/07/06 | 32               | 26077         | 27358                | NO        | 1          | 0             | 1281           | 118.15    |  |

|                                     |         |
|-------------------------------------|---------|
| TVA FUEL COST ADJUSTMENT            | 0.00    |
| STATE TAX                           | 8.13    |
| THANK YOU FOR YOUR PAYMENT 10/26/06 | -105.21 |
| PREVIOUS AMOUNT DUE                 | 105.21  |
| TOTAL AMOUNT DUE                    | 124.28  |

| COMPARISONS             | DAYS SERVICE | KWH USED | AVG. KWH/DAY | COST PER DAY | TOTAL NOW DUE      |
|-------------------------|--------------|----------|--------------|--------------|--------------------|
| CURRENT BILLING PERIOD  | 32           | 1281     | 40           | 3.62         | 124.28             |
| PREVIOUS BILLING PERIOD | 29           | 1060     | 36           | 3.39         |                    |
| SAME PERIOD LAST YEAR   | 31           | 1720     | 55           | 4.53         |                    |
|                         |              |          |              |              | AFTER DUE DATE PAY |
|                         |              |          |              |              | \$124.28           |

Your Electricity Use Over The Last 13 Months

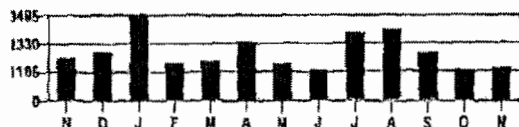

WILL BE PAID BY BANK DRAFT

To learn more about Sevier County Electric System and the following services available to residential customers call us at (865) 774-6264, or visit our website at [www.electric.seviervilletn.org](http://www.electric.seviervilletn.org)

energy right @New Homes  
energy right @Home Evaluation  
energy right @Heat Pump Financing  
Green Power Switch

Security Light  
Marathon Water Heater  
Tesco Surge Protector  
Dimplex Electric Fireplace

Bank Draft  
Credit Card Payment  
Budget Billing  
Project Help

Keep This Portion for your Records - Return Bottom Portion with Payment

PLEASE DETACH AND RETURN THIS PORTION WITH PAYMENT

WILL BE PAID BY BANK DRAFT



SEVIER COUNTY  
ELECTRIC SYSTEM  
The power behind our community

P.O. Box 4870  
Sevierville, TN 37864

FAILURE TO RECEIVE BILL DOES NOT  
RELIEVE OBLIGATION TO PAY

\*\*AUTO AUTO\*\* SCH 3-DIGIT 377

HOOD JAMES MOORE  
7922 NUBBIN RIDGE DR  
KNOXVILLE TN 37919-8470

625

3

TN018908

| ACCOUNT NUMBER                         | CYCLE | BILL DATE |
|----------------------------------------|-------|-----------|
| 9151501                                | 282   | 11-08-06  |
| Previous Balance By 8:30 A.M. 11/16/06 |       | \$0.00    |
| Current Billing Due 11-25-06           |       | \$124.28  |
| Total Due on Account                   |       | \$124.28  |
| After Due Date                         |       | \$124.28  |

Sevier County Electric System  
P.O. Box 4870  
Sevierville, TN 37864

P.O. Box 4870  
Sevierville, TN 37864  
(865) 453-2887  
(865) 983-4065



# SEVIER COUNTY

## ELECTRIC SYSTEM

The power behind our community

Office Hours:  
Monday - Friday  
8:00 a.m. - 4:30 p.m.

| ACCOUNT NUMBER                      | ACCOUNT NAME     | SERVICE ADDRESS      | METER NUMBER | BILL DATE |            |        |            |           |           |
|-------------------------------------|------------------|----------------------|--------------|-----------|------------|--------|------------|-----------|-----------|
| 9151501                             | HOOD JAMES MOORE | RIDGE CREEK CIR 2828 | 38353182     | 01-09-07  |            |        |            |           |           |
| SERVICE PERIOD                      |                  | METER READING        |              |           | MULTIPLIER | DEMAND | METER NAME | DAYS PAID |           |
| FROM                                | TO               | DAYS                 | PREVIOUS     | PRESENT   |            |        |            |           | ESTIMATED |
| 12/07/06                            | 01/08/07         | 32                   | 28821        | 31113     | NO         | 1      | 0          | 2292      | 197.68    |
| FUEL COST ADJUSTMENT                |                  |                      |              |           |            |        |            |           | 6.28      |
| STATE TAX                           |                  |                      |              |           |            |        |            |           | 12.85     |
| THANK YOU FOR YOUR PAYMENT 12/28/06 |                  |                      |              |           |            |        |            |           | -139.99   |
| PREVIOUS AMOUNT DUE                 |                  |                      |              |           |            |        |            |           | 198.99    |
| TOTAL AMOUNT DUE                    |                  |                      |              |           |            |        |            |           | 211.75    |
|                                     |                  |                      |              |           |            |        |            |           |           |
|                                     |                  |                      |              |           |            |        |            |           |           |
|                                     |                  |                      |              |           |            |        |            |           |           |
|                                     |                  |                      |              |           |            |        |            |           |           |
|                                     |                  |                      |              |           |            |        |            |           |           |
|                                     |                  |                      |              |           |            |        |            |           |           |
|                                     |                  |                      |              |           |            |        |            |           |           |
|                                     |                  |                      |              |           |            |        |            |           |           |
|                                     |                  |                      |              |           |            |        |            |           |           |
|                                     |                  |                      |              |           |            |        |            |           |           |
|                                     |                  |                      |              |           |            |        |            |           |           |
|                                     |                  |                      |              |           |            |        |            |           |           |
|                                     |                  |                      |              |           |            |        |            |           |           |
|                                     |                  |                      |              |           |            |        |            |           |           |
|                                     |                  |                      |              |           |            |        |            |           |           |
|                                     |                  |                      |              |           |            |        |            |           |           |
|                                     |                  |                      |              |           |            |        |            |           |           |
|                                     |                  |                      |              |           |            |        |            |           |           |
|                                     |                  |                      |              |           |            |        |            |           |           |
|                                     |                  |                      |              |           |            |        |            |           |           |
|                                     |                  |                      |              |           |            |        |            |           |           |
|                                     |                  |                      |              |           |            |        |            |           |           |
|                                     |                  |                      |              |           |            |        |            |           |           |
|                                     |                  |                      |              |           |            |        |            |           |           |
|                                     |                  |                      |              |           |            |        |            |           |           |
|                                     |                  |                      |              |           |            |        |            |           |           |
|                                     |                  |                      |              |           |            |        |            |           |           |
|                                     |                  |                      |              |           |            |        |            |           |           |
|                                     |                  |                      |              |           |            |        |            |           |           |
|                                     |                  |                      |              |           |            |        |            |           |           |
|                                     |                  |                      |              |           |            |        |            |           |           |
|                                     |                  |                      |              |           |            |        |            |           |           |
|                                     |                  |                      |              |           |            |        |            |           |           |
|                                     |                  |                      |              |           |            |        |            |           |           |
|                                     |                  |                      |              |           |            |        |            |           |           |
|                                     |                  |                      |              |           |            |        |            |           |           |
|                                     |                  |                      |              |           |            |        |            |           |           |
|                                     |                  |                      |              |           |            |        |            |           |           |
|                                     |                  |                      |              |           |            |        |            |           |           |
|                                     |                  |                      |              |           |            |        |            |           |           |
|                                     |                  |                      |              |           |            |        |            |           |           |
|                                     |                  |                      |              |           |            |        |            |           |           |
|                                     |                  |                      |              |           |            |        |            |           |           |
|                                     |                  |                      |              |           |            |        |            |           |           |
|                                     |                  |                      |              |           |            |        |            |           |           |
|                                     |                  |                      |              |           |            |        |            |           |           |
|                                     |                  |                      |              |           |            |        |            |           |           |
|                                     |                  |                      |              |           |            |        |            |           |           |
|                                     |                  |                      |              |           |            |        |            |           |           |
|                                     |                  |                      |              |           |            |        |            |           |           |
|                                     |                  |                      |              |           |            |        |            |           |           |
|                                     |                  |                      |              |           |            |        |            |           |           |
|                                     |                  |                      |              |           |            |        |            |           |           |
|                                     |                  |                      |              |           |            |        |            |           |           |
|                                     |                  |                      |              |           |            |        |            |           |           |
|                                     |                  |                      |              |           |            |        |            |           |           |
|                                     |                  |                      |              |           |            |        |            |           |           |
|                                     |                  |                      |              |           |            |        |            |           |           |
|                                     |                  |                      |              |           |            |        |            |           |           |
|                                     |                  |                      |              |           |            |        |            |           |           |
|                                     |                  |                      |              |           |            |        |            |           |           |
|                                     |                  |                      |              |           |            |        |            |           |           |
|                                     |                  |                      |              |           |            |        |            |           |           |
|                                     |                  |                      |              |           |            |        |            |           |           |
|                                     |                  |                      |              |           |            |        |            |           |           |
|                                     |                  |                      |              |           |            |        |            |           |           |
|                                     |                  |                      |              |           |            |        |            |           |           |
|                                     |                  |                      |              |           |            |        |            |           |           |
|                                     |                  |                      |              |           |            |        |            |           |           |
|                                     |                  |                      |              |           |            |        |            |           |           |
|                                     |                  |                      |              |           |            |        |            |           |           |
|                                     |                  |                      |              |           |            |        |            |           |           |
|                                     |                  |                      |              |           |            |        |            |           |           |
|                                     |                  |                      |              |           |            |        |            |           |           |
|                                     |                  |                      |              |           |            |        |            |           |           |
|                                     |                  |                      |              |           |            |        |            |           |           |
|                                     |                  |                      |              |           |            |        |            |           |           |
|                                     |                  |                      |              |           |            |        |            |           |           |
|                                     |                  |                      |              |           |            |        |            |           |           |
|                                     |                  |                      |              |           |            |        |            |           |           |
|                                     |                  |                      |              |           |            |        |            |           |           |
|                                     |                  |                      |              |           |            |        |            |           |           |
|                                     |                  |                      |              |           |            |        |            |           |           |
|                                     |                  |                      |              |           |            |        |            |           |           |
|                                     |                  |                      |              |           |            |        |            |           |           |
|                                     |                  |                      |              |           |            |        |            |           |           |
|                                     |                  |                      |              |           |            |        |            |           |           |
|                                     |                  |                      |              |           |            |        |            |           |           |
|                                     |                  |                      |              |           |            |        |            |           |           |
|                                     |                  |                      |              |           |            |        |            |           |           |
|                                     |                  |                      |              |           |            |        |            |           |           |
|                                     |                  |                      |              |           |            |        |            |           |           |
|                                     |                  |                      |              |           |            |        |            |           |           |
|                                     |                  |                      |              |           |            |        |            |           |           |
|                                     |                  |                      |              |           |            |        |            |           |           |
|                                     |                  |                      |              |           |            |        |            |           |           |
|                                     |                  |                      |              |           |            |        |            |           |           |
|                                     |                  |                      |              |           |            |        |            |           |           |
|                                     |                  |                      |              |           |            |        |            |           |           |
|                                     |                  |                      |              |           |            |        |            |           |           |
|                                     |                  |                      |              |           |            |        |            |           |           |
|                                     |                  |                      |              |           |            |        |            |           |           |
|                                     |                  |                      |              |           |            |        |            |           |           |
|                                     |                  |                      |              |           |            |        |            |           |           |
|                                     |                  |                      |              |           |            |        |            |           |           |
|                                     |                  |                      |              |           |            |        |            |           |           |
|                                     |                  |                      |              |           |            |        |            |           |           |
|                                     |                  |                      |              |           |            |        |            |           |           |
|                                     |                  |                      |              |           |            |        |            |           |           |
|                                     |                  |                      |              |           |            |        |            |           |           |
|                                     |                  |                      |              |           |            |        |            |           |           |
|                                     |                  |                      |              |           |            |        |            |           |           |
|                                     |                  |                      |              |           |            |        |            |           |           |
|                                     |                  |                      |              |           |            |        |            |           |           |
|                                     |                  |                      |              |           |            |        |            |           |           |
|                                     |                  |                      |              |           |            |        |            |           |           |
|                                     |                  |                      |              |           |            |        |            |           |           |
|                                     |                  |                      |              |           |            |        |            |           |           |
|                                     |                  |                      |              |           |            |        |            |           |           |
|                                     |                  |                      |              |           |            |        |            |           |           |
|                                     |                  |                      |              |           |            |        |            |           |           |
|                                     |                  |                      |              |           |            |        |            |           |           |
|                                     |                  |                      |              |           |            |        |            |           |           |
|                                     |                  |                      |              |           |            |        |            |           |           |
|                                     |                  |                      |              |           |            |        |            |           |           |
|                                     |                  |                      |              |           |            |        |            |           |           |
|                                     |                  |                      |              |           |            |        |            |           |           |
|                                     |                  |                      |              |           |            |        |            |           |           |
|                                     |                  |                      |              |           |            |        |            |           |           |
|                                     |                  |                      |              |           |            |        |            |           |           |
|                                     |                  |                      |              |           |            |        |            |           |           |
|                                     |                  |                      |              |           |            |        |            |           |           |
|                                     |                  |                      |              |           |            |        |            |           |           |
|                                     |                  |                      |              |           |            |        |            |           |           |
|                                     |                  |                      |              |           |            |        |            |           |           |
|                                     |                  |                      |              |           |            |        |            |           |           |
|                                     |                  |                      |              |           |            |        |            |           |           |
|                                     |                  |                      |              |           |            |        |            |           |           |
|                                     |                  |                      |              |           |            |        |            |           |           |
|                                     |                  |                      |              |           |            |        |            |           |           |
|                                     |                  |                      |              |           |            |        |            |           |           |
|                                     |                  |                      |              |           |            |        |            |           |           |
|                                     |                  |                      |              |           |            |        |            |           |           |
|                                     |                  |                      |              |           |            |        |            |           |           |
|                                     |                  |                      |              |           |            |        |            |           |           |
|                                     |                  |                      |              |           |            |        |            |           |           |
|                                     |                  |                      |              |           |            |        |            |           |           |
|                                     |                  |                      |              |           |            |        |            |           |           |
|                                     |                  |                      |              |           |            |        |            |           |           |
|                                     |                  |                      |              |           |            |        |            |           |           |
|                                     |                  |                      |              |           |            |        |            |           |           |
|                                     |                  |                      |              |           |            |        |            |           |           |
|                                     |                  |                      |              |           |            |        |            |           |           |
|                                     |                  |                      |              |           |            |        |            |           |           |
|                                     |                  |                      |              |           |            |        |            |           |           |
|                                     |                  |                      |              |           |            |        |            |           |           |
|                                     |                  |                      |              |           |            |        |            |           |           |
|                                     |                  |                      |              |           |            |        |            |           |           |
|                                     |                  |                      |              |           |            |        |            |           |           |
|                                     |                  |                      |              |           |            |        |            |           |           |
|                                     |                  |                      |              |           |            |        |            |           |           |
|                                     |                  |                      |              |           |            |        |            |           |           |
|                                     |                  |                      |              |           |            |        |            |           |           |
|                                     |                  |                      |              |           |            |        |            |           |           |
|                                     |                  |                      |              |           |            |        |            |           |           |
|                                     |                  |                      |              |           |            |        |            |           |           |
|                                     |                  |                      |              |           |            |        |            |           |           |
|                                     |                  |                      |              |           |            |        |            |           |           |
|                                     |                  |                      |              |           |            |        |            |           |           |
|                                     |                  |                      |              |           |            |        |            |           |           |
|                                     |                  |                      |              |           |            |        |            |           |           |
|                                     |                  |                      |              |           |            |        |            |           |           |
|                                     |                  |                      |              |           |            |        |            |           |           |
|                                     |                  |                      |              |           |            |        |            |           |           |
|                                     |                  |                      |              |           |            |        |            |           |           |
|                                     |                  |                      |              |           |            |        |            |           |           |
|                                     |                  |                      |              |           |            |        |            |           |           |
|                                     |                  |                      |              |           |            |        |            |           |           |
|                                     |                  |                      |              |           |            |        |            |           |           |
|                                     |                  |                      |              |           |            |        |            |           |           |
|                                     |                  |                      |              |           |            |        |            |           |           |
|                                     |                  |                      |              |           |            |        |            |           |           |
|                                     |                  |                      |              |           |            |        |            |           |           |
|                                     |                  |                      |              |           |            |        |            |           |           |
|                                     |                  |                      |              |           |            |        |            |           |           |
|                                     |                  |                      |              |           |            |        |            |           |           |
|                                     |                  |                      |              |           |            |        |            |           |           |
|                                     |                  |                      |              |           |            |        |            |           |           |
|                                     |                  |                      |              |           |            |        |            |           |           |
|                                     |                  |                      |              |           |            |        |            |           |           |
|                                     |                  |                      |              |           |            |        |            |           |           |
|                                     |                  |                      |              |           |            |        |            |           |           |
|                                     |                  |                      |              |           |            |        |            |           |           |
|                                     |                  |                      |              |           |            |        |            |           |           |
|                                     |                  |                      |              |           |            |        |            |           |           |
|                                     |                  |                      |              |           |            |        |            |           |           |
|                                     |                  |                      |              |           |            |        |            |           |           |
|                                     |                  |                      |              |           |            |        |            |           |           |
|                                     |                  |                      |              |           |            |        |            |           |           |
|                                     |                  |                      |              |           |            |        |            |           |           |
|                                     |                  |                      |              |           |            |        |            |           |           |
|                                     |                  |                      |              |           |            |        |            |           |           |
|                                     |                  |                      |              |           |            |        |            |           |           |
|                                     |                  |                      |              |           |            |        |            |           |           |
|                                     |                  |                      |              |           |            |        |            |           |           |
|                                     |                  |                      |              |           |            |        |            |           |           |
|                                     |                  |                      |              |           |            |        |            |           |           |
|                                     |                  |                      |              |           |            |        |            |           |           |
|                                     |                  |                      |              |           |            |        |            |           |           |
|                                     |                  |                      |              |           |            |        |            |           |           |
|                                     |                  |                      |              |           |            |        |            |           |           |
|                                     |                  |                      |              |           |            |        |            |           |           |
|                                     |                  |                      |              |           |            |        |            |           |           |
|                                     |                  |                      |              |           |            |        |            |           |           |
|                                     |                  |                      |              |           |            |        |            |           |           |
|                                     |                  |                      |              |           |            |        |            |           |           |
|                                     |                  |                      |              |           |            |        |            |           |           |
|                                     |                  |                      |              |           |            |        |            |           |           |
|                                     |                  |                      |              |           |            |        |            |           |           |
|                                     |                  |                      |              |           |            |        |            |           |           |
|                                     |                  |                      |              |           |            |        |            |           |           |
|                                     |                  |                      |              |           |            |        |            |           |           |
|                                     |                  |                      |              |           |            |        |            |           |           |
|                                     |                  |                      |              |           |            |        |            |           |           |
|                                     |                  |                      |              |           |            |        |            |           |           |
|                                     |                  |                      |              |           |            |        |            |           |           |
|                                     |                  |                      |              |           |            |        |            |           |           |
|                                     |                  |                      |              |           |            |        |            |           |           |
|                                     |                  |                      |              |           |            |        |            |           |           |
|                                     |                  |                      |              |           |            |        |            |           |           |
|                                     |                  |                      |              |           |            |        |            |           |           |
|                                     |                  |                      |              |           |            |        |            |           |           |
|                                     |                  |                      |              |           |            |        |            |           |           |
|                                     |                  |                      |              |           |            |        |            |           |           |
|                                     |                  |                      |              |           |            |        |            |           |           |
|                                     |                  |                      |              |           |            |        |            |           |           |
|                                     |                  |                      |              |           |            |        |            |           |           |
|                                     |                  |                      |              |           |            |        |            |           |           |
|                                     |                  |                      |              |           |            |        |            |           |           |
|                                     |                  |                      |              |           |            |        |            |           |           |
|                                     |                  |                      |              |           |            |        |            |           |           |
|                                     |                  |                      |              |           |            |        |            |           |           |
|                                     |                  |                      |              |           |            |        |            |           |           |
|                                     |                  |                      |              |           |            |        |            |           |           |
|                                     |                  |                      |              |           |            |        |            |           |           |
|                                     |                  |                      |              |           |            |        |            |           |           |
|                                     |                  |                      |              |           |            |        |            |           |           |
|                                     |                  |                      |              |           |            |        |            |           |           |
|                                     |                  |                      |              |           |            |        |            |           |           |
|                                     |                  |                      |              |           |            |        |            |           |           |
|                                     |                  |                      |              |           |            |        |            |           |           |
|                                     |                  |                      |              |           |            |        |            |           |           |
|                                     |                  |                      |              |           |            |        |            |           |           |
|                                     |                  |                      |              |           |            |        |            |           |           |
|                                     |                  |                      |              |           |            |        |            |           |           |
|                                     |                  |                      |              |           |            |        |            |           |           |
|                                     |                  |                      |              |           |            |        |            |           |           |
|                                     |                  |                      |              |           |            |        |            |           |           |
|                                     |                  |                      |              |           |            |        |            |           |           |
|                                     |                  |                      |              |           |            |        |            |           |           |
|                                     |                  |                      |              |           |            |        |            |           |           |
|                                     |                  |                      |              |           |            |        |            |           |           |
|                                     |                  |                      |              |           |            |        |            |           |           |
|                                     |                  |                      |              |           |            |        |            |           |           |
|                                     |                  |                      |              |           |            |        |            |           |           |
|                                     |                  |                      |              |           |            |        |            |           |           |
|                                     |                  |                      |              |           |            |        |            |           |           |
|                                     |                  |                      |              |           |            |        |            |           |           |
|                                     |                  |                      |              |           |            |        |            |           |           |
|                                     |                  |                      |              |           |            |        |            |           |           |
|                                     |                  |                      |              |           |            |        |            |           |           |
|                                     |                  |                      |              |           |            |        |            |           |           |
|                                     |                  |                      |              |           |            |        |            |           |           |
|                                     |                  |                      |              |           |            |        |            |           |           |
|                                     |                  |                      |              |           |            |        |            |           |           |
|                                     |                  |                      |              |           |            |        |            |           |           |
|                                     |                  |                      |              |           |            |        |            |           |           |
|                                     |                  |                      |              |           |            |        |            |           |           |
|                                     |                  |                      |              |           |            |        |            |           |           |
|                                     |                  |                      |              |           |            |        |            |           |           |
|                                     |                  |                      |              |           |            |        |            |           |           |
|                                     |                  |                      |              |           |            |        |            |           |           |
|                                     |                  |                      |              |           |            |        |            |           |           |
|                                     |                  |                      |              |           |            |        |            |           |           |
|                                     |                  |                      |              |           |            |        |            |           |           |
|                                     |                  |                      |              |           |            |        |            |           |           |
|                                     |                  |                      |              |           |            |        |            |           |           |
|                                     |                  |                      |              |           |            |        |            |           |           |
|                                     |                  |                      |              |           |            |        |            |           |           |
|                                     |                  |                      |              |           |            |        |            |           |           |
|                                     |                  |                      |              |           |            |        |            |           |           |



P.O. Box 4870  
Sevierville, TN 37864  
(865) 453-2887  
(865) 983-4065



# SEVIER COUNTY

## ELECTRIC SYSTEM

The power behind our community

Office Hours:  
Monday - Friday  
8:00 a.m. - 4:30 p.m.

| ACCOUNT NUMBER                      | ACCOUNT NAME     | SEVIER ADDRESS       | METER NUMBER | DATE     |            |                  |                    |         |        |
|-------------------------------------|------------------|----------------------|--------------|----------|------------|------------------|--------------------|---------|--------|
| 9151501                             | HOOD JAMES MOORE | RIDGE CREEK CIR 2828 | 38353182     | 04-06-07 |            |                  |                    |         |        |
| SERVICE PERIOD                      |                  | METER READINGS       |              |          | MULTIPLIER | BILLED<br>AMOUNT | PAST DUE<br>AMOUNT | CHARGES |        |
| FROM                                | TO               | NO. DAYS             | PREVIOUS     | PRESENT  |            |                  |                    |         |        |
| 03/07/07                            | 04/06/07         | 30                   | 34609        | 36102    | NO         | 1                | 0                  | 1493    | 133.25 |
| TAXES                               |                  |                      |              |          |            |                  |                    |         | 1.00   |
| STATE TAX                           |                  |                      |              |          |            |                  |                    |         | 0.42   |
| THANK YOU FOR YOUR PAYMENT 03/26/07 |                  |                      |              |          |            |                  |                    |         | 142.30 |
| PREVIOUS AMOUNT DUE                 |                  |                      |              |          |            |                  |                    |         | 142.00 |
| TOTAL AMOUNT DUE                    |                  |                      |              |          |            |                  |                    |         | 143.97 |
| POWER RATES                         |                  |                      |              |          |            |                  |                    |         |        |
| DAY SERVICE                         |                  |                      |              |          |            |                  |                    |         |        |
| WEEKEND SERVICE                     |                  |                      |              |          |            |                  |                    |         |        |
| WINTER SERVICE                      |                  |                      |              |          |            |                  |                    |         |        |
| SAME PRICE AS LAST YEAR             |                  |                      |              |          |            |                  |                    |         |        |
| TOTAL NOW DUE                       |                  |                      |              |          |            |                  |                    |         | 143.97 |
| CURRENT BILLING PERIOD              |                  |                      |              |          |            |                  |                    |         |        |
| PREVIOUS BILLING PERIOD             |                  |                      |              |          |            |                  |                    |         |        |
| SAME PRICE AS LAST YEAR             |                  |                      |              |          |            |                  |                    |         |        |
| CURRENT BILLING PERIOD              |                  |                      |              |          |            |                  |                    |         |        |
| PREVIOUS BILLING PERIOD             |                  |                      |              |          |            |                  |                    |         |        |
| SAME PRICE AS LAST YEAR             |                  |                      |              |          |            |                  |                    |         |        |
| TOTAL NOW DUE                       |                  |                      |              |          |            |                  |                    |         | 143.97 |

Your Electricity Use Over The Last 13 Months



SEVIER COUNTY HOUSEHOLD HAZARDOUS WASTE COLLECTION EVENT IS  
SATURDAY APRIL 28 FROM 8:00AM TO 1:00PM @ SEVIERVILLE CITY H  
ALL FOR MORE INFO CALL JENNIFER MURFF @ 865-774-6677

WILL BE PAID BY BANK DRAFT

To learn more about Sevier County Electric System and the following services available to residential customers  
call us at (865) 774-6264, or visit our website at [www.electric.seviervilletn.org](http://www.electric.seviervilletn.org)

energy right @ New Homes  
energy right @ Home Evaluation  
energy right @ Heat Pump Financing  
Green Power Switch

Security Light  
Marathon Water Heater  
Tesco Surge Protector  
Dimplex Electric Fireplace

Bank Draft  
Credit Card Payment  
Budget Billing  
Project Help

Keep This Portion for your Records - Return Bottom Portion with Payment

PLEASE DETACH AND RETURN THIS PORTION WITH PAYMENT

WILL BE PAID BY BANK DRAFT



SEVIER COUNTY  
ELECTRIC SYSTEM  
The power behind our community

P.O. Box 4870  
Sevierville, TN 37864

FAILURE TO RECEIVE BILL DOES NOT  
RELIEVE OBLIGATION TO PAY

\*\*AUTO \*\*AUTO\*\* MIXED AADC 270

HOOD JAMES MOORE  
7922 NUBBIN RIDGE DR  
KNOXVILLE TN 37919-8470

1112

5

TN012008

| ACCOUNT NUMBER                         | CYCLE | BILL DATE |
|----------------------------------------|-------|-----------|
| 9151501                                | 282   | 04-06-07  |
| Previous Balance By 8:30 A.M. 04/16/07 |       | \$0.00    |
| Current Billing Due 04-26-07           |       | \$143.97  |
| Total Due on Account                   |       | \$143.97  |
| After Due Date                         |       | \$143.97  |

Sevier County Electric System  
P.O. Box 4870  
Sevierville, TN 37864

0000000000

0009151501

00000014397

00000014397

L



P.O. Box 4870  
Sevierville, TN 37864  
(865) 453-2887  
(865) 983-4065



# SEVIER COUNTY

## ELECTRIC SYSTEM

The power behind our community

Office Hours:  
Monday - Friday  
8:00 a.m. - 4:30 p.m.

| ACCOUNT NUMBER                      |          | ACCOUNT NAME     |               | SERVICE ADDRESS      |           |            |               | METER NUMBER  | BILL DATE |
|-------------------------------------|----------|------------------|---------------|----------------------|-----------|------------|---------------|---------------|-----------|
| 9151501                             |          | HOOD JAMES MOORE |               | RIDGE CREEK CIR 2828 |           |            |               | 38353182      | 09-08-06  |
| SERVICE PERIOD                      |          | NO. DAYS         | METER READING |                      |           | MULTIPLIER | BILLED DEMAND | KW-HOUR USAGE | CHARGES   |
| FROM                                | TO       |                  | PREVIOUS      | PRESNT               | ESTIMATED |            |               |               |           |
| 08/07/06                            | 09/07/06 | 31               | 23106         | 25017                | NO        | 1          | 0             | 1911          | 166.95    |
| STATE TAX                           |          |                  |               |                      |           |            |               |               | 11.69     |
| THANK YOU FOR YOUR PAYMENT 08/28/06 |          |                  |               |                      |           |            |               |               | -259.74   |
| PREVIOUS AMOUNT DUE                 |          |                  |               |                      |           |            |               |               | 259.74    |
| TOTAL AMOUNT DUE                    |          |                  |               |                      |           |            |               |               | 178.64    |

| COMPARISONS             | DAYS SERVICE | KWH USED | AVG. KWH/DAY | COST PER DAY | TOTAL NOW DUE                           |                           |
|-------------------------|--------------|----------|--------------|--------------|-----------------------------------------|---------------------------|
| CURRENT BILLING PERIOD  | 31           | 1911     | 61           | 5.38         | CURRENT BILL<br>PAST DUE AFTER 09-26-06 | BILL IS DUE WHEN RENDERED |
| PREVIOUS BILLING PERIOD | 31           | 2851     | 91           | 7.83         |                                         |                           |
| SAME PERIOD LAST YEAR   | 30           | 10       | 0            | 0.36         | AFTER DUE DATE PAY                      | \$178.64                  |

Your Electricity Use Over The Last 12 Months



WILL BE PAID BY BANK DRAFT

To learn more about Sevier County Electric System and the following services available to residential customers call us at (865) 774-6264, or visit our website at [www.electric.seviervilletn.org](http://www.electric.seviervilletn.org)

energy right @New Homes  
energy right @Home Evaluation  
energy right @Heat Pump Financing  
Green Power Switch

Security Light  
Marathon Water Heater  
Tesco Surge Protector  
Dimplex Electric Fireplace

Bank Draft  
Credit Card Payment  
Budget Billing  
Project Help



SEVIER COUNTY  
ELECTRIC SYSTEM  
The power behind our community

P.O. Box 4870  
Sevierville, TN 37864

FAILURE TO RECEIVE BILL DOES NOT  
RELIEVE OBLIGATION TO PAY

\*\*AUTO AUTO\*\* SCH 3-DIGIT 377

HOOD JAMES MOORE

7922 NUBBIN RIDGE DR  
KNOXVILLE TN 37919-8470

637 3

Keep This Portion for your Records - Return Bottom Portion with Payment

PLEASE DETACH AND RETURN THIS PORTION WITH PAYMENT

WILL BE PAID BY BANK DRAFT

TN019008

| ACCOUNT NUMBER                         | CYCLE | BILL DATE |
|----------------------------------------|-------|-----------|
| 9151501                                | 282   | 09-08-06  |
| Previous Balance By 8:00 A.M. 09/16/06 |       | \$0.00    |
| Current Billing Due 09-26-06           |       | \$178.64  |
| Total Due on Account                   |       | \$178.64  |
| After Due Date                         |       | \$178.64  |

Sevier County Electric System  
P.O. Box 4870  
Sevierville, TN 37864

0000000000

0009151501

00000017864

00000017864

0



DATE: May 22, 2007  
TO: Clarinda Mosher  
FAX NO.: 908-5033  
FROM: Carolyn Schofield, General Manager  
SUBJECT: EASY DOES IT Lot 13  
PAGES: 1

Per your request:

1. Current Rate Schedule: \$275 Regular  
375 Peak  
450 Holiday
2. Current Advertising - We do not discuss our advertising strategy.
3. Number of day property rented 5/1/06 through 4/30/07 - We do not keep track of days rented, nor number of guests - just Gross Rental Income.
4. Total Rental Income  
5/1/06 - 4/30/07 \$30,729.41
5. Rental Agency/Property Owner Income Split - 40/60 Split

Carolyn Schofield

P.O. Box 4870  
Sevierville, TN 37864  
(865) 453-2887  
(865) 983-4065



**SEVIER COUNTY**  
ELECTRIC SYSTEM  
*The power behind our community*

**Office Hours:**  
**Monday - Friday**  
**8:00 a.m. - 4:30 p.m.**

|                                     |              |                  |               |                     |                                                                |              |               |                |          |
|-------------------------------------|--------------|------------------|---------------|---------------------|----------------------------------------------------------------|--------------|---------------|----------------|----------|
| ACCOUNT NUMBER                      |              | ACCOUNT NAME     |               | SERVICE ADDRESS     |                                                                | METER NUMBER |               | BILL DATE      |          |
| 9281101                             |              | BARDELL STACIE E |               | RAVEN FORK CIR 2920 |                                                                | 33382741     |               | 09-08-06       |          |
| SERVICE PERIOD                      |              | NO. DAYS         | METER READING |                     |                                                                | MULTIPLIER   | BILLED DEMAND | KWH/ATT. USAGE | CHARGES  |
| FROM                                | TO           |                  | PREVIOUS      | PRESNT              | ESTIMATED                                                      |              |               |                |          |
| 08/07/06                            | 09/07/06     | 31               | 52500         | 55330               | NO                                                             | 1            | 0             | 2830           | 241.06   |
| STATE TAX                           |              |                  |               |                     |                                                                |              |               |                | 16.67    |
| THANK YOU FOR YOUR PAYMENT 08/22/06 |              |                  |               |                     |                                                                |              |               |                | -430.85  |
| PREVIOUS AMOUNT DUE                 |              |                  |               |                     |                                                                |              |               |                | 430.85   |
| TOTAL AMOUNT DUE                    |              |                  |               |                     |                                                                |              |               |                | 257.88   |
| ENTERED SEP 19 2006                 |              |                  |               |                     |                                                                |              |               |                |          |
| RECEIVED SEP 14 2006                |              |                  |               |                     |                                                                |              |               |                |          |
| COMPARISONS                         | DAYS SERVICE | KWH USED         | AVG KWH/DAY   | COST PER DAY        | TOTAL NOW DUE                                                  |              |               |                | 257.93   |
| CURRENT BILLING PERIOD              | 31           | 2830             | 91            | 7.77                | CURRENT BILL PAST DUE AFTER 09-26-06 BILL IS DUE WHEN RENDERED |              |               |                | \$269.98 |
| PREVIOUS BILLING PERIOD             | 31           | 4834             | 155           | 12.98               |                                                                |              |               |                |          |
| SAME PERIOD LAST YEAR               | 33           | 3719             | 112           | 8.16                | AFTER DUE DATE PAY                                             |              |               |                |          |

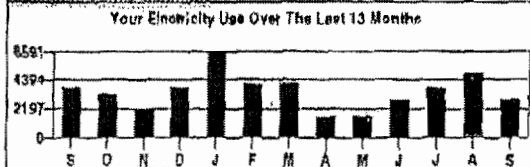

To learn more about Sevier County Electric System and the following services available to residential customers call us at (865) 774-6264, or visit our website at [www.electric.sevierville.tn.org](http://www.electric.sevierville.tn.org)

energy right @ New Homes  
energy right @ Home Evaluation  
energy right @ Heat Pump Financing  
Green Power Switch

Security Light  
Marathon Water Heater  
Tesco Surge Protector  
Dimplex Electric Fireplace

- Bank Draft
- Credit Card Payment
- Budget Billing
- Project Help

**Keep This Portion for your Records - Return Bottom Portion with Payment**  
PLEASE DETACH AND RETURN THIS PORTION WITH PAYMENT



**SEVIER COUNTY**  
**ELECTRIC SYSTEM**  
*The power behind our community*

P.O. Box 4870  
Saverville, TN 37864

**FAILURE TO RECEIVE BILL DOES NOT  
RELIEVE OBLIGATION TO PAY**

\*\*AUTO \*\*AUTO\*\* MIXED AADC 270

XXXXXXXXXXXXXXXXXXXXXXXXXXXXXXXXXXXXXXXXXXXXXXXXXXXXXXXXXXXX

BARDELL STACIE E  
1821 OREGON PIKE STE 5  
LANCASTER PA 17601-6466

TNS1980B

| ACCOUNT NUMBER                         | CYCLE | BILL DATE |
|----------------------------------------|-------|-----------|
| 9281101                                | 282   | 09-08-06  |
| Previous Balance By 8:00 A.M. 09/16/06 |       | \$0.00    |
| Current Billing Due 09-26-06           |       | \$257.93  |
| Total Due on Account                   |       | \$257.93  |
| After Due Date                         |       | \$269.98  |

Sevier County Electric System  
P.O. Box 4670  
Sevierville, TN 37864

\_\_\_\_\_

[illegible]

0009281101

00000025793

00000026998

6

P.O. Box 4870  
Sevierville, TN 37864  
(865) 453-2887  
(865) 983-4065



# SEVIER COUNTY

## ELECTRIC SYSTEM

The power behind our community

Office Hours:  
Monday - Friday  
8:00 a.m. - 4:30 p.m.

| ACCOUNT NUMBER                      | ACCOUNT NAME     | SERVICE ADDRESS     | METER NUMBER | BILL DATE |            |               |                |         |           |
|-------------------------------------|------------------|---------------------|--------------|-----------|------------|---------------|----------------|---------|-----------|
| 9281101                             | BARDELL STACIE E | RAVEN FORK CIR 2920 | 33382741     | 11-08-06  |            |               |                |         |           |
| SERVICE PERIOD                      |                  | METER READING       |              |           | MULTIPLIER | BILLED DEMAND | KILOWATT USAGE | CHARGES |           |
| FROM                                | TO               | NO. DAYS            | PREVIOUS     | PRESENT   |            |               |                |         | ESTIMATED |
| 10/06/06                            | 11/07/06         | 32                  | 56661        | 59206     | NO         | 1             | 0              | 2545    | 218.08    |
| TVA FUEL COST ADJUSTMENT            |                  |                     |              |           |            |               |                |         | 0.00      |
| STATE TAX                           |                  |                     |              |           |            |               |                |         | 15.27     |
| THANK YOU FOR YOUR PAYMENT 10/23/06 |                  |                     |              |           |            |               |                |         | -128.59   |
| PREVIOUS AMOUNT DUE                 |                  |                     |              |           |            |               |                |         | 128.59    |
| TOTAL AMOUNT DUE                    |                  |                     |              |           |            |               |                |         | 233.35    |
| ENTERED NOV 15 2006                 |                  |                     |              |           |            |               |                |         |           |
| RECEIVED NOV 13 2006                |                  |                     |              |           |            |               |                |         |           |
|                                     |                  |                     |              |           |            |               |                |         |           |
|                                     |                  |                     |              |           |            |               |                |         |           |
|                                     |                  |                     |              |           |            |               |                |         |           |
|                                     |                  |                     |              |           |            |               |                |         |           |
|                                     |                  |                     |              |           |            |               |                |         |           |
|                                     |                  |                     |              |           |            |               |                |         |           |
|                                     |                  |                     |              |           |            |               |                |         |           |
|                                     |                  |                     |              |           |            |               |                |         |           |
|                                     |                  |                     |              |           |            |               |                |         |           |
|                                     |                  |                     |              |           |            |               |                |         |           |
|                                     |                  |                     |              |           |            |               |                |         |           |
|                                     |                  |                     |              |           |            |               |                |         |           |
|                                     |                  |                     |              |           |            |               |                |         |           |
|                                     |                  |                     |              |           |            |               |                |         |           |
|                                     |                  |                     |              |           |            |               |                |         |           |
|                                     |                  |                     |              |           |            |               |                |         |           |
|                                     |                  |                     |              |           |            |               |                |         |           |
|                                     |                  |                     |              |           |            |               |                |         |           |
|                                     |                  |                     |              |           |            |               |                |         |           |
|                                     |                  |                     |              |           |            |               |                |         |           |
|                                     |                  |                     |              |           |            |               |                |         |           |
|                                     |                  |                     |              |           |            |               |                |         |           |
|                                     |                  |                     |              |           |            |               |                |         |           |
|                                     |                  |                     |              |           |            |               |                |         |           |
|                                     |                  |                     |              |           |            |               |                |         |           |
|                                     |                  |                     |              |           |            |               |                |         |           |
|                                     |                  |                     |              |           |            |               |                |         |           |
|                                     |                  |                     |              |           |            |               |                |         |           |
|                                     |                  |                     |              |           |            |               |                |         |           |
|                                     |                  |                     |              |           |            |               |                |         |           |
|                                     |                  |                     |              |           |            |               |                |         |           |
|                                     |                  |                     |              |           |            |               |                |         |           |
|                                     |                  |                     |              |           |            |               |                |         |           |
|                                     |                  |                     |              |           |            |               |                |         |           |
|                                     |                  |                     |              |           |            |               |                |         |           |
|                                     |                  |                     |              |           |            |               |                |         |           |
|                                     |                  |                     |              |           |            |               |                |         |           |
|                                     |                  |                     |              |           |            |               |                |         |           |
|                                     |                  |                     |              |           |            |               |                |         |           |
|                                     |                  |                     |              |           |            |               |                |         |           |
|                                     |                  |                     |              |           |            |               |                |         |           |
|                                     |                  |                     |              |           |            |               |                |         |           |
|                                     |                  |                     |              |           |            |               |                |         |           |
|                                     |                  |                     |              |           |            |               |                |         |           |
|                                     |                  |                     |              |           |            |               |                |         |           |
|                                     |                  |                     |              |           |            |               |                |         |           |
|                                     |                  |                     |              |           |            |               |                |         |           |
|                                     |                  |                     |              |           |            |               |                |         |           |
|                                     |                  |                     |              |           |            |               |                |         |           |
|                                     |                  |                     |              |           |            |               |                |         |           |
|                                     |                  |                     |              |           |            |               |                |         |           |
|                                     |                  |                     |              |           |            |               |                |         |           |
|                                     |                  |                     |              |           |            |               |                |         |           |
|                                     |                  |                     |              |           |            |               |                |         |           |
|                                     |                  |                     |              |           |            |               |                |         |           |
|                                     |                  |                     |              |           |            |               |                |         |           |
|                                     |                  |                     |              |           |            |               |                |         |           |
|                                     |                  |                     |              |           |            |               |                |         |           |
|                                     |                  |                     |              |           |            |               |                |         |           |
|                                     |                  |                     |              |           |            |               |                |         |           |
|                                     |                  |                     |              |           |            |               |                |         |           |
|                                     |                  |                     |              |           |            |               |                |         |           |
|                                     |                  |                     |              |           |            |               |                |         |           |
|                                     |                  |                     |              |           |            |               |                |         |           |
|                                     |                  |                     |              |           |            |               |                |         |           |
|                                     |                  |                     |              |           |            |               |                |         |           |
|                                     |                  |                     |              |           |            |               |                |         |           |
|                                     |                  |                     |              |           |            |               |                |         |           |
|                                     |                  |                     |              |           |            |               |                |         |           |
|                                     |                  |                     |              |           |            |               |                |         |           |
|                                     |                  |                     |              |           |            |               |                |         |           |
|                                     |                  |                     |              |           |            |               |                |         |           |
|                                     |                  |                     |              |           |            |               |                |         |           |
|                                     |                  |                     |              |           |            |               |                |         |           |
|                                     |                  |                     |              |           |            |               |                |         |           |
|                                     |                  |                     |              |           |            |               |                |         |           |
|                                     |                  |                     |              |           |            |               |                |         |           |
|                                     |                  |                     |              |           |            |               |                |         |           |
|                                     |                  |                     |              |           |            |               |                |         |           |
|                                     |                  |                     |              |           |            |               |                |         |           |
|                                     |                  |                     |              |           |            |               |                |         |           |
|                                     |                  |                     |              |           |            |               |                |         |           |
|                                     |                  |                     |              |           |            |               |                |         |           |
|                                     |                  |                     |              |           |            |               |                |         |           |
|                                     |                  |                     |              |           |            |               |                |         |           |
|                                     |                  |                     |              |           |            |               |                |         |           |
|                                     |                  |                     |              |           |            |               |                |         |           |
|                                     |                  |                     |              |           |            |               |                |         |           |
|                                     |                  |                     |              |           |            |               |                |         |           |
|                                     |                  |                     |              |           |            |               |                |         |           |
|                                     |                  |                     |              |           |            |               |                |         |           |
|                                     |                  |                     |              |           |            |               |                |         |           |
|                                     |                  |                     |              |           |            |               |                |         |           |
|                                     |                  |                     |              |           |            |               |                |         |           |
|                                     |                  |                     |              |           |            |               |                |         |           |
|                                     |                  |                     |              |           |            |               |                |         |           |
|                                     |                  |                     |              |           |            |               |                |         |           |
|                                     |                  |                     |              |           |            |               |                |         |           |
|                                     |                  |                     |              |           |            |               |                |         |           |
|                                     |                  |                     |              |           |            |               |                |         |           |
|                                     |                  |                     |              |           |            |               |                |         |           |
|                                     |                  |                     |              |           |            |               |                |         |           |
|                                     |                  |                     |              |           |            |               |                |         |           |
|                                     |                  |                     |              |           |            |               |                |         |           |
|                                     |                  |                     |              |           |            |               |                |         |           |
|                                     |                  |                     |              |           |            |               |                |         |           |
|                                     |                  |                     |              |           |            |               |                |         |           |
|                                     |                  |                     |              |           |            |               |                |         |           |
|                                     |                  |                     |              |           |            |               |                |         |           |
|                                     |                  |                     |              |           |            |               |                |         |           |
|                                     |                  |                     |              |           |            |               |                |         |           |
|                                     |                  |                     |              |           |            |               |                |         |           |
|                                     |                  |                     |              |           |            |               |                |         |           |
|                                     |                  |                     |              |           |            |               |                |         |           |
|                                     |                  |                     |              |           |            |               |                |         |           |
|                                     |                  |                     |              |           |            |               |                |         |           |
|                                     |                  |                     |              |           |            |               |                |         |           |
|                                     |                  |                     |              |           |            |               |                |         |           |
|                                     |                  |                     |              |           |            |               |                |         |           |
|                                     |                  |                     |              |           |            |               |                |         |           |
|                                     |                  |                     |              |           |            |               |                |         |           |
|                                     |                  |                     |              |           |            |               |                |         |           |
|                                     |                  |                     |              |           |            |               |                |         |           |
|                                     |                  |                     |              |           |            |               |                |         |           |
|                                     |                  |                     |              |           |            |               |                |         |           |
|                                     |                  |                     |              |           |            |               |                |         |           |
|                                     |                  |                     |              |           |            |               |                |         |           |
|                                     |                  |                     |              |           |            |               |                |         |           |
|                                     |                  |                     |              |           |            |               |                |         |           |
|                                     |                  |                     |              |           |            |               |                |         |           |
|                                     |                  |                     |              |           |            |               |                |         |           |
|                                     |                  |                     |              |           |            |               |                |         |           |
|                                     |                  |                     |              |           |            |               |                |         |           |
|                                     |                  |                     |              |           |            |               |                |         |           |
|                                     |                  |                     |              |           |            |               |                |         |           |
|                                     |                  |                     |              |           |            |               |                |         |           |
|                                     |                  |                     |              |           |            |               |                |         |           |
|                                     |                  |                     |              |           |            |               |                |         |           |
|                                     |                  |                     |              |           |            |               |                |         |           |
|                                     |                  |                     |              |           |            |               |                |         |           |
|                                     |                  |                     |              |           |            |               |                |         |           |
|                                     |                  |                     |              |           |            |               |                |         |           |
|                                     |                  |                     |              |           |            |               |                |         |           |
|                                     |                  |                     |              |           |            |               |                |         |           |
|                                     |                  |                     |              |           |            |               |                |         |           |
|                                     |                  |                     |              |           |            |               |                |         |           |
|                                     |                  |                     |              |           |            |               |                |         |           |
|                                     |                  |                     |              |           |            |               |                |         |           |
|                                     |                  |                     |              |           |            |               |                |         |           |
|                                     |                  |                     |              |           |            |               |                |         |           |
|                                     |                  |                     |              |           |            |               |                |         |           |
|                                     |                  |                     |              |           |            |               |                |         |           |
|                                     |                  |                     |              |           |            |               |                |         |           |
|                                     |                  |                     |              |           |            |               |                |         |           |
|                                     |                  |                     |              |           |            |               |                |         |           |
|                                     |                  |                     |              |           |            |               |                |         |           |
|                                     |                  |                     |              |           |            |               |                |         |           |
|                                     |                  |                     |              |           |            |               |                |         |           |
|                                     |                  |                     |              |           |            |               |                |         |           |
|                                     |                  |                     |              |           |            |               |                |         |           |
|                                     |                  |                     |              |           |            |               |                |         |           |
|                                     |                  |                     |              |           |            |               |                |         |           |
|                                     |                  |                     |              |           |            |               |                |         |           |
|                                     |                  |                     |              |           |            |               |                |         |           |
|                                     |                  |                     |              |           |            |               |                |         |           |
|                                     |                  |                     |              |           |            |               |                |         |           |
|                                     |                  |                     |              |           |            |               |                |         |           |
|                                     |                  |                     |              |           |            |               |                |         |           |
|                                     |                  |                     |              |           |            |               |                |         |           |
|                                     |                  |                     |              |           |            |               |                |         |           |
|                                     |                  |                     |              |           |            |               |                |         |           |
|                                     |                  |                     |              |           |            |               |                |         |           |
|                                     |                  |                     |              |           |            |               |                |         |           |
|                                     |                  |                     |              |           |            |               |                |         |           |
|                                     |                  |                     |              |           |            |               |                |         |           |
|                                     |                  |                     |              |           |            |               |                |         |           |
|                                     |                  |                     |              |           |            |               |                |         |           |
|                                     |                  |                     |              |           |            |               |                |         |           |
|                                     |                  |                     |              |           |            |               |                |         |           |
|                                     |                  |                     |              |           |            |               |                |         |           |
|                                     |                  |                     |              |           |            |               |                |         |           |
|                                     |                  |                     |              |           |            |               |                |         |           |
|                                     |                  |                     |              |           |            |               |                |         |           |
|                                     |                  |                     |              |           |            |               |                |         |           |
|                                     |                  |                     |              |           |            |               |                |         |           |
|                                     |                  |                     |              |           |            |               |                |         |           |
|                                     |                  |                     |              |           |            |               |                |         |           |
|                                     |                  |                     |              |           |            |               |                |         |           |
|                                     |                  |                     |              |           |            |               |                |         |           |
|                                     |                  |                     |              |           |            |               |                |         |           |
|                                     |                  |                     |              |           |            |               |                |         |           |
|                                     |                  |                     |              |           |            |               |                |         |           |
|                                     |                  |                     |              |           |            |               |                |         |           |
|                                     |                  |                     |              |           |            |               |                |         |           |
|                                     |                  |                     |              |           |            |               |                |         |           |
|                                     |                  |                     |              |           |            |               |                |         |           |
|                                     |                  |                     |              |           |            |               |                |         |           |
|                                     |                  |                     |              |           |            |               |                |         |           |
|                                     |                  |                     |              |           |            |               |                |         |           |
|                                     |                  |                     |              |           |            |               |                |         |           |
|                                     |                  |                     |              |           |            |               |                |         |           |
|                                     |                  |                     |              |           |            |               |                |         |           |
|                                     |                  |                     |              |           |            |               |                |         |           |
|                                     |                  |                     |              |           |            |               |                |         |           |
|                                     |                  |                     |              |           |            |               |                |         |           |
|                                     |                  |                     |              |           |            |               |                |         |           |
|                                     |                  |                     |              |           |            |               |                |         |           |
|                                     |                  |                     |              |           |            |               |                |         |           |
|                                     |                  |                     |              |           |            |               |                |         |           |
|                                     |                  |                     |              |           |            |               |                |         |           |
|                                     |                  |                     |              |           |            |               |                |         |           |
|                                     |                  |                     |              |           |            |               |                |         |           |
|                                     |                  |                     |              |           |            |               |                |         |           |
|                                     |                  |                     |              |           |            |               |                |         |           |
|                                     |                  |                     |              |           |            |               |                |         |           |
|                                     |                  |                     |              |           |            |               |                |         |           |
|                                     |                  |                     |              |           |            |               |                |         |           |
|                                     |                  |                     |              |           |            |               |                |         |           |
|                                     |                  |                     |              |           |            |               |                |         |           |
|                                     |                  |                     |              |           |            |               |                |         |           |
|                                     |                  |                     |              |           |            |               |                |         |           |
|                                     |                  |                     |              |           |            |               |                |         |           |
|                                     |                  |                     |              |           |            |               |                |         |           |
|                                     |                  |                     |              |           |            |               |                |         |           |
|                                     |                  |                     |              |           |            |               |                |         |           |
|                                     |                  |                     |              |           |            |               |                |         |           |
|                                     |                  |                     |              |           |            |               |                |         |           |
|                                     |                  |                     |              |           |            |               |                |         |           |
|                                     |                  |                     |              |           |            |               |                |         |           |
|                                     |                  |                     |              |           |            |               |                |         |           |
|                                     |                  |                     |              |           |            |               |                |         |           |
|                                     |                  |                     |              |           |            |               |                |         |           |
|                                     |                  |                     |              |           |            |               |                |         |           |
|                                     |                  |                     |              |           |            |               |                |         |           |
|                                     |                  |                     |              |           |            |               |                |         |           |
|                                     |                  |                     |              |           |            |               |                |         |           |
|                                     |                  |                     |              |           |            |               |                |         |           |
|                                     |                  |                     |              |           |            |               |                |         |           |
|                                     |                  |                     |              |           |            |               |                |         |           |
|                                     |                  |                     |              |           |            |               |                |         |           |
|                                     |                  |                     |              |           |            |               |                |         |           |
|                                     |                  |                     |              |           |            |               |                |         |           |
|                                     |                  |                     |              |           |            |               |                |         |           |
|                                     |                  |                     |              |           |            |               |                |         |           |
|                                     |                  |                     |              |           |            |               |                |         |           |
|                                     |                  |                     |              |           |            |               |                |         |           |
|                                     |                  |                     |              |           |            |               |                |         |           |
|                                     |                  |                     |              |           |            |               |                |         |           |
|                                     |                  |                     |              |           |            |               |                |         |           |
|                                     |                  |                     |              |           |            |               |                |         |           |
|                                     |                  |                     |              |           |            |               |                |         |           |
|                                     |                  |                     |              |           |            |               |                |         |           |
|                                     |                  |                     |              |           |            |               |                |         |           |
|                                     |                  |                     |              |           |            |               |                |         |           |
|                                     |                  |                     |              |           |            |               |                |         |           |
|                                     |                  |                     |              |           |            |               |                |         |           |
|                                     |                  |                     |              |           |            |               |                |         |           |
|                                     |                  |                     |              |           |            |               |                |         |           |
|                                     |                  |                     |              |           |            |               |                |         |           |
|                                     |                  |                     |              |           |            |               |                |         |           |
|                                     |                  |                     |              |           |            |               |                |         |           |
|                                     |                  |                     |              |           |            |               |                |         |           |
|                                     |                  |                     |              |           |            |               |                |         |           |
|                                     |                  |                     |              |           |            |               |                |         |           |
|                                     |                  |                     |              |           |            |               |                |         |           |
|                                     |                  |                     |              |           |            |               |                |         |           |
|                                     |                  |                     |              |           |            |               |                |         |           |
|                                     |                  |                     |              |           |            |               |                |         |           |
|                                     |                  |                     |              |           |            |               |                |         |           |
|                                     |                  |                     |              |           |            |               |                |         |           |
|                                     |                  |                     |              |           |            |               |                |         |           |
|                                     |                  |                     |              |           |            |               |                |         |           |
|                                     |                  |                     |              |           |            |               |                |         |           |
|                                     |                  |                     |              |           |            |               |                |         |           |
|                                     |                  |                     |              |           |            |               |                |         |           |
|                                     |                  |                     |              |           |            |               |                |         |           |
|                                     |                  |                     |              |           |            |               |                |         |           |
|                                     |                  |                     |              |           |            |               |                |         |           |
|                                     |                  |                     |              |           |            |               |                |         |           |
|                                     |                  |                     |              |           |            |               |                |         |           |
|                                     |                  |                     |              |           |            |               |                |         |           |
|                                     |                  |                     |              |           |            |               |                |         |           |
|                                     |                  |                     |              |           |            |               |                |         |           |
|                                     |                  |                     |              |           |            |               |                |         |           |
|                                     |                  |                     |              |           |            |               |                |         |           |
|                                     |                  |                     |              |           |            |               |                |         |           |
|                                     |                  |                     |              |           |            |               |                |         |           |
|                                     |                  |                     |              |           |            |               |                |         |           |
|                                     |                  |                     |              |           |            |               |                |         |           |
|                                     |                  |                     |              |           |            |               |                |         |           |
|                                     |                  |                     |              |           |            |               |                |         |           |
|                                     |                  |                     |              |           |            |               |                |         |           |
|                                     |                  |                     |              |           |            |               |                |         |           |
|                                     |                  |                     |              |           |            |               |                |         |           |

Your Electricity Use Over The Last 12 Months



To learn more about Sevier County Electric System and the following services available to residential customers call us at (865) 774-6264, or visit our website at [www.electric.seviervilletn.org](http://www.electric.seviervilletn.org)

energy right @ New Homes  
energy right @ Home Evaluation  
energy right @ Heat Pump Financing  
Green Power Switch

Security Light  
Marathon Water Heater  
Tesco Surge Protector  
Dimplex Electric Fireplace

Bank Draft  
Credit Card Payment  
Budget Billing  
Project Help

Keep This Portion for your Records - Return Bottom Portion with Payment  
PLEASE DETACH AND RETURN THIS PORTION WITH PAYMENT



SEVIER COUNTY  
ELECTRIC SYSTEM  
The power behind our community

P.O. Box 4870  
Sevierville, TN 37864

FAILURE TO RECEIVE BILL DOES NOT  
RELIEVE OBLIGATION TO PAY

\*\*AUTO \*AUTO\*\* MIXED AADC 270

|||||

BARDELL STACIE E  
1021 OREGON PIKE STE 6  
LANCASTER PA 17601-6466

689

4

TN019808

| ACCOUNT NUMBER                         | CYCLE | BILL DATE |
|----------------------------------------|-------|-----------|
| 9281101                                | 282   | 11-08-06  |
| Previous Balance By 8:30 A.M. 11/16/06 |       | \$0.00    |
| Current Billing Due 11-26-06           |       | \$233.35  |
| Total Due on Account                   |       | \$233.35  |
| After Due Date                         |       | \$244.25  |

Sevier County Electric System  
P.O. Box 4870  
Sevierville, TN 37864

|||||



P.O. Box 4870  
Sevierville, TN 37864  
(865) 453-2887  
(865) 983-4065



**SEVIER COUNTY**  
ELECTRIC SYSTEM  
*The power behind our community*

**Office Hours:**  
**Monday - Friday**  
**8:00 a.m. - 4:30 p.m.**

| ACCOUNT NUMBER |  | ACCOUNT NAME     |  | SERVICE ADDRESS     |  | METER NUMBER |  | BILL DATE  |  |
|----------------|--|------------------|--|---------------------|--|--------------|--|------------|--|
| 9281101        |  | BARDELL STACIE E |  | RAVEN FORK CIR 2920 |  | 33382741     |  | 01-09-07   |  |
| SERVICE PERIOD |  | METER READING    |  | METER TYPE          |  | METER SIZE   |  | METER RATE |  |
| 12/07/06       |  | 01/08/07         |  | 32                  |  | 62615        |  | 67290      |  |
| NO             |  | NO               |  | NO                  |  | NO           |  | NO         |  |
| 12/07/06       |  | 01/08/07         |  | 32                  |  | 62615        |  | 67290      |  |
| NO             |  | NO               |  | NO                  |  | NO           |  | NO         |  |
| 12/07/06       |  | 01/08/07         |  | 32                  |  | 62615        |  | 67290      |  |
| NO             |  | NO               |  | NO                  |  | NO           |  | NO         |  |
| 12/07/06       |  | 01/08/07         |  | 32                  |  | 62615        |  | 67290      |  |
| NO             |  | NO               |  | NO                  |  | NO           |  | NO         |  |
| 12/07/06       |  | 01/08/07         |  | 32                  |  | 62615        |  | 67290      |  |
| NO             |  | NO               |  | NO                  |  | NO           |  | NO         |  |
| 12/07/06       |  | 01/08/07         |  | 32                  |  | 62615        |  | 67290      |  |
| NO             |  | NO               |  | NO                  |  | NO           |  | NO         |  |
| 12/07/06       |  | 01/08/07         |  | 32                  |  | 62615        |  | 67290      |  |
| NO             |  | NO               |  | NO                  |  | NO           |  | NO         |  |
| 12/07/06       |  | 01/08/07         |  | 32                  |  | 62615        |  | 67290      |  |
| NO             |  | NO               |  | NO                  |  | NO           |  | NO         |  |
| 12/07/06       |  | 01/08/07         |  | 32                  |  | 62615        |  | 67290      |  |
| NO             |  | NO               |  | NO                  |  | NO           |  | NO         |  |
| 12/07/06       |  | 01/08/07         |  | 32                  |  | 62615        |  | 67290      |  |
| NO             |  | NO               |  | NO                  |  | NO           |  | NO         |  |
| 12/07/06       |  | 01/08/07         |  | 32                  |  | 62615        |  | 67290      |  |
| NO             |  | NO               |  | NO                  |  | NO           |  | NO         |  |
| 12/07/06       |  | 01/08/07         |  | 32                  |  | 62615        |  | 67290      |  |
| NO             |  | NO               |  | NO                  |  | NO           |  | NO         |  |
| 12/07/06       |  | 01/08/07         |  | 32                  |  | 62615        |  | 67290      |  |
| NO             |  | NO               |  | NO                  |  | NO           |  | NO         |  |
| 12/07/06       |  | 01/08/07         |  | 32                  |  | 62615        |  | 67290      |  |
| NO             |  | NO               |  | NO                  |  | NO           |  | NO         |  |
| 12/07/06       |  | 01/08/07         |  | 32                  |  | 62615        |  | 67290      |  |
| NO             |  | NO               |  | NO                  |  | NO           |  | NO         |  |
| 12/07/06       |  | 01/08/07         |  | 32                  |  | 62615        |  | 67290      |  |
| NO             |  | NO               |  | NO                  |  | NO           |  | NO         |  |
| 12/07/06       |  | 01/08/07         |  | 32                  |  | 62615        |  | 67290      |  |
| NO             |  | NO               |  | NO                  |  | NO           |  | NO         |  |
| 12/07/06       |  | 01/08/07         |  | 32                  |  | 62615        |  | 67290      |  |
| NO             |  | NO               |  | NO                  |  | NO           |  | NO         |  |
| 12/07/06       |  | 01/08/07         |  | 32                  |  | 62615        |  | 67290      |  |
| NO             |  | NO               |  | NO                  |  | NO           |  | NO         |  |
| 12/07/06       |  | 01/08/07         |  | 32                  |  | 62615        |  | 67290      |  |
| NO             |  | NO               |  | NO                  |  | NO           |  | NO         |  |
| 12/07/06       |  | 01/08/07         |  | 32                  |  | 62615        |  | 67290      |  |
| NO             |  | NO               |  | NO                  |  | NO           |  | NO         |  |
| 12/07/06       |  | 01/08/07         |  | 32                  |  | 62615        |  | 67290      |  |
| NO             |  | NO               |  | NO                  |  | NO           |  | NO         |  |
| 12/07/06       |  | 01/08/07         |  | 32                  |  | 62615        |  | 67290      |  |
| NO             |  | NO               |  | NO                  |  | NO           |  | NO         |  |
| 12/07/06       |  | 01/08/07         |  | 32                  |  | 62615        |  | 67290      |  |
| NO             |  | NO               |  | NO                  |  | NO           |  | NO         |  |
| 12/07/06       |  | 01/08/07         |  | 32                  |  | 62615        |  | 67290      |  |
| NO             |  | NO               |  | NO                  |  | NO           |  | NO         |  |
| 12/07/06       |  | 01/08/07         |  | 32                  |  | 62615        |  | 67290      |  |
| NO             |  | NO               |  | NO                  |  | NO           |  | NO         |  |
| 12/07/06       |  | 01/08/07         |  | 32                  |  | 62615        |  | 67290      |  |
| NO             |  | NO               |  | NO                  |  | NO           |  | NO         |  |
| 12/07/06       |  | 01/08/07         |  | 32                  |  | 62615        |  | 67290      |  |
| NO             |  | NO               |  | NO                  |  | NO           |  | NO         |  |
| 12/07/06       |  | 01/08/07         |  | 32                  |  | 62615        |  | 67290      |  |
| NO             |  | NO               |  | NO                  |  | NO           |  | NO         |  |
| 12/07/06       |  | 01/08/07         |  | 32                  |  | 62615        |  | 67290      |  |
| NO             |  | NO               |  | NO                  |  | NO           |  | NO         |  |
| 12/07/06       |  | 01/08/07         |  | 32                  |  | 62615        |  | 67290      |  |
| NO             |  | NO               |  | NO                  |  | NO           |  | NO         |  |
| 12/07/06       |  | 01/08/07         |  | 32                  |  | 62615        |  | 67290      |  |
| NO             |  | NO               |  | NO                  |  | NO           |  | NO         |  |
| 12/07/06       |  | 01/08/07         |  | 32                  |  | 62615        |  | 67290      |  |
| NO             |  | NO               |  | NO                  |  | NO           |  | NO         |  |
| 12/07/06       |  | 01/08/07         |  | 32                  |  | 62615        |  | 67290      |  |
| NO             |  | NO               |  | NO                  |  | NO           |  | NO         |  |
| 12/07/06       |  | 01/08/07         |  | 32                  |  | 62615        |  | 67290      |  |
| NO             |  | NO               |  | NO                  |  | NO           |  | NO         |  |
| 12/07/06       |  | 01/08/07         |  | 32                  |  | 62615        |  | 67290      |  |
| NO             |  | NO               |  | NO                  |  | NO           |  | NO         |  |
| 12/07/06       |  | 01/08/07         |  | 32                  |  | 62615        |  | 67290      |  |
| NO             |  | NO               |  | NO                  |  | NO           |  | NO         |  |
| 12/07/06       |  | 01/08/07         |  | 32                  |  | 62615        |  | 67290      |  |
| NO             |  | NO               |  | NO                  |  | NO           |  | NO         |  |
| 12/07/06       |  | 01/08/07         |  | 32                  |  | 62615        |  | 67290      |  |
| NO             |  | NO               |  | NO                  |  | NO           |  | NO         |  |
| 12/07/06       |  | 01/08/07         |  | 32                  |  | 62615        |  | 67290      |  |
| NO             |  | NO               |  | NO                  |  | NO           |  | NO         |  |
| 12/07/06       |  | 01/08/07         |  | 32                  |  | 62615        |  | 67290      |  |
| NO             |  | NO               |  | NO                  |  | NO           |  | NO         |  |
| 12/07/06       |  | 01/08/07         |  | 32                  |  | 62615        |  | 67290      |  |
| NO             |  | NO               |  | NO                  |  | NO           |  | NO         |  |
| 12/07/06       |  | 01/08/07         |  | 32                  |  | 62615        |  | 67290      |  |
| NO             |  | NO               |  | NO                  |  | NO           |  | NO         |  |
| 12/07/06       |  | 01/08/07         |  | 32                  |  | 62615        |  | 67290      |  |
| NO             |  | NO               |  | NO                  |  | NO           |  | NO         |  |
| 12/07/06       |  | 01/08/07         |  | 32                  |  | 62615        |  | 67290      |  |
| NO             |  | NO               |  | NO                  |  | NO           |  | NO         |  |
| 12/07/06       |  | 01/08/07         |  | 32                  |  | 62615        |  | 67290      |  |
| NO             |  | NO               |  | NO                  |  | NO           |  | NO         |  |
| 12/07/06       |  | 01/08/07         |  | 32                  |  | 62615        |  | 67290      |  |
| NO             |  | NO               |  | NO                  |  | NO           |  | NO         |  |
| 12/07/06       |  | 01/08/07         |  | 32                  |  | 62615        |  | 67290      |  |
| NO             |  | NO               |  | NO                  |  | NO           |  | NO         |  |
| 12/07/06       |  | 01/08/07         |  | 32                  |  | 62615        |  | 67290      |  |
| NO             |  | NO               |  | NO                  |  | NO           |  | NO         |  |
| 12/07/06       |  | 01/08/07         |  | 32                  |  | 62615        |  | 67290      |  |
| NO             |  | NO               |  | NO                  |  | NO           |  | NO         |  |
| 12/07/06       |  | 01/08/07         |  | 32                  |  | 62615        |  | 67290      |  |
| NO             |  | NO               |  | NO                  |  | NO           |  | NO         |  |
| 12/07/06       |  | 01/08/07         |  | 32                  |  | 62615        |  | 67290      |  |
| NO             |  | NO               |  | NO                  |  | NO           |  | NO         |  |
| 12/07/06       |  | 01/08/07         |  | 32                  |  | 62615        |  | 67290      |  |
| NO             |  | NO               |  | NO                  |  | NO           |  | NO         |  |
| 12/07/06       |  | 01/08/07         |  | 32                  |  | 62615        |  | 67290      |  |
| NO             |  | NO               |  | NO                  |  | NO           |  | NO         |  |
| 12/07/06       |  | 01/08/07         |  | 32                  |  | 62615        |  | 67290      |  |
| NO             |  | NO               |  | NO                  |  | NO           |  | NO         |  |
| 12/07/06       |  | 01/08/07         |  | 32                  |  | 62615        |  | 67290      |  |
| NO             |  | NO               |  | NO                  |  | NO           |  | NO         |  |
| 12/07/06       |  | 01/08/07         |  | 32                  |  | 62615        |  | 67290      |  |
| NO             |  | NO               |  | NO                  |  | NO           |  | NO         |  |
| 12/07/06       |  | 01/08/07         |  | 32                  |  | 62615        |  | 67290      |  |
| NO             |  | NO               |  | NO                  |  | NO           |  | NO         |  |
| 12/07/06       |  | 01/08/07         |  | 32                  |  | 62615        |  | 67290      |  |
| NO             |  | NO               |  | NO                  |  | NO           |  | NO         |  |
| 12/07/06       |  | 01/08/07         |  | 32                  |  | 62615        |  | 67290      |  |
| NO             |  | NO               |  | NO                  |  | NO           |  | NO         |  |
| 12/07/06       |  | 01/08/07         |  | 32                  |  | 62615        |  | 67290      |  |
| NO             |  | NO               |  | NO                  |  | NO           |  | NO         |  |
| 12/07/06       |  | 01/08/07         |  | 32                  |  | 62615        |  | 67290      |  |
| NO             |  | NO               |  | NO                  |  | NO           |  | NO         |  |
| 12/07/06       |  | 01/08/07         |  | 32                  |  | 62615        |  | 67290      |  |
| NO             |  | NO               |  | NO                  |  | NO           |  | NO         |  |
| 12/07/06       |  | 01/08/07         |  | 32                  |  | 62615        |  | 67290      |  |
| NO             |  | NO               |  | NO                  |  | NO           |  | NO         |  |
| 12/07/06       |  | 01/08/07         |  | 32                  |  | 62615        |  | 67290      |  |
| NO             |  | NO               |  | NO                  |  | NO           |  | NO         |  |
| 12/07/06       |  | 01/08/07         |  | 32                  |  | 62615        |  | 67290      |  |
| NO             |  | NO               |  | NO                  |  | NO           |  | NO         |  |
| 12/07/06       |  | 01/08/07         |  | 32                  |  | 62615        |  | 67290      |  |
| NO             |  | NO               |  | NO                  |  | NO           |  | NO         |  |
| 12/07/06       |  | 01/08/07         |  | 32                  |  | 62615        |  | 67290      |  |
| NO             |  | NO               |  | NO                  |  | NO           |  | NO         |  |
| 12/07/06       |  | 01/08/07         |  | 32                  |  | 62615        |  | 67290      |  |
| NO             |  | NO               |  | NO                  |  | NO           |  | NO         |  |
| 12/07/06       |  | 01/08/07         |  | 32                  |  | 62615        |  | 67290      |  |
| NO             |  | NO               |  | NO                  |  | NO           |  | NO         |  |
| 12/07/06       |  | 01/08/07         |  | 32                  |  | 62615        |  | 67290      |  |
| NO             |  | NO               |  | NO                  |  | NO           |  | NO         |  |
| 12/07/06       |  | 01/08/07         |  | 32                  |  | 62615        |  | 67290      |  |
| NO             |  | NO               |  | NO                  |  | NO           |  | NO         |  |
| 12/07/06       |  | 01/08/07         |  | 32                  |  | 62615        |  | 67290      |  |
| NO             |  | NO               |  | NO                  |  | NO           |  | NO         |  |
| 12/07/06       |  | 01/08/07         |  | 32                  |  | 62615        |  | 67290      |  |
| NO             |  | NO               |  | NO                  |  | NO           |  | NO         |  |
| 12/07/06       |  | 01/08/07         |  | 32                  |  | 62615        |  | 67290      |  |
| NO             |  | NO               |  | NO                  |  | NO           |  | NO         |  |
| 12/07/06       |  | 01/08/07         |  | 32                  |  | 62615        |  | 67290      |  |
| NO             |  | NO               |  | NO                  |  | NO           |  | NO         |  |
| 12/07/06       |  | 01/08/07         |  | 32                  |  | 62615        |  | 67290      |  |
| NO             |  | NO               |  | NO                  |  | NO           |  | NO         |  |
| 12/07/06       |  | 01/08/07         |  | 32                  |  | 62615        |  | 67290      |  |
| NO             |  | NO               |  | NO                  |  | NO           |  | NO         |  |
| 12/07/06       |  | 01/08/07         |  | 32                  |  | 62615        |  | 67290      |  |
| NO             |  | NO               |  | NO                  |  | NO           |  | NO         |  |
| 12/07/06       |  | 01/08/07         |  | 32                  |  | 62615        |  | 67290      |  |
| NO             |  | NO               |  | NO                  |  | NO           |  | NO         |  |
| 12/07/06       |  | 01/08/07         |  | 32                  |  | 62615        |  | 67290      |  |
| NO             |  | NO               |  | NO                  |  | NO           |  | NO         |  |
| 12/07/06       |  | 01/08/07         |  | 32                  |  | 62615        |  | 67290      |  |
| NO             |  | NO               |  | NO                  |  | NO           |  | NO         |  |
| 12/07/06       |  | 01/08/07         |  | 32                  |  | 62615        |  | 67290      |  |
| NO             |  | NO               |  | NO                  |  | NO           |  | NO         |  |
| 12/07/06       |  | 01/08/07         |  | 32                  |  | 62615        |  | 67290      |  |
| NO             |  | NO               |  | NO                  |  | NO           |  | NO         |  |
| 12/07/06       |  | 01/08/07         |  | 32                  |  | 62615        |  | 67290      |  |
| NO             |  | NO               |  | NO                  |  | NO           |  | NO         |  |
| 12/07/06       |  | 01/08/07         |  | 32                  |  | 62615        |  | 67290      |  |
| NO             |  | NO               |  | NO                  |  | NO           |  | NO         |  |
| 12/07/06       |  | 01/08/07         |  | 32                  |  | 62615        |  | 67290      |  |
| NO             |  | NO               |  | NO                  |  | NO           |  | NO         |  |
| 12/07/06       |  | 01/08/07         |  | 32                  |  | 62615        |  | 67290      |  |
| NO             |  | NO               |  | NO                  |  | NO           |  | NO         |  |
| 12/07/06       |  | 01/08/07         |  | 32                  |  | 62615        |  | 67290      |  |
| NO             |  | NO               |  | NO                  |  | NO           |  | NO         |  |
| 12/07/06       |  | 01/08/07         |  | 32                  |  | 62615        |  | 67290      |  |
| NO             |  | NO               |  | NO                  |  | NO           |  | NO         |  |
| 12/07/06       |  | 01/08/07         |  | 32                  |  | 62615        |  | 67290      |  |
| NO             |  | NO               |  | NO                  |  | NO           |  | NO         |  |
| 12/07/06       |  | 01/08/07         |  | 32                  |  | 62615        |  | 67290      |  |
| NO             |  | NO               |  | NO                  |  | NO           |  | NO         |  |
| 12/07/06       |  | 01/08/07         |  | 32                  |  | 62615        |  | 67290      |  |
| NO             |  | NO               |  | NO                  |  | NO           |  | NO         |  |
| 12/07/06       |  | 01/08/07         |  | 32                  |  | 62615        |  | 67290      |  |
| NO             |  | NO               |  | NO                  |  | NO           |  | NO         |  |
| 12/07/06       |  | 01/08/07         |  | 32                  |  | 62615        |  | 67290      |  |
| NO             |  | NO               |  | NO                  |  | NO           |  | NO         |  |
| 12/07/06       |  | 01/08/07         |  | 32                  |  | 62615        |  | 67290      |  |
| NO             |  | NO               |  | NO                  |  | NO           |  | NO         |  |
| 12/07/06       |  | 01/08/07         |  | 32                  |  | 62615        |  | 67290      |  |
| NO             |  | NO               |  | NO                  |  | NO           |  | NO         |  |
| 12/07/06       |  | 01/08/07         |  | 32                  |  | 62615        |  | 67290      |  |
| NO             |  | NO               |  | NO                  |  | NO           |  | NO         |  |
| 12/07/06       |  | 01/08/07         |  | 32                  |  | 62615        |  | 67290      |  |
| NO             |  | NO               |  | NO                  |  | NO           |  | NO         |  |
| 12/07/06       |  | 01/08/07         |  | 32                  |  | 62615        |  | 67290      |  |
| NO             |  | NO               |  | NO                  |  | NO           |  | NO         |  |
| 12/07/06       |  | 01/08/07         |  | 32                  |  | 62615        |  | 67290      |  |
| NO             |  |                  |  |                     |  |              |  |            |  |

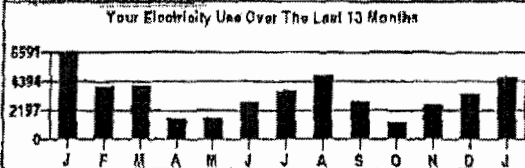

RECEIVED JAN 12 2007

To learn more about Sevier County Electric System and the following services available to residential customers call us at (865) 774-6264, or visit our website at [www.electric.seviervilletn.org](http://www.electric.seviervilletn.org)

energy right @New Homes  
energy right @Home.Evaluation  
energy right @Heat Pump Financing  
Green Power Switch

Security Light  
Marathon Water Heater  
Tesco Surge Protector  
Dimplex Electric Fireplace

Bank Draft  
Credit Card Payment  
Budget Billing  
Project Help

**Keep This Portion for your Records - Return Bottom Portion with Payment**

PLEASE DETACH AND RETURN THIS PORTION WITH PAYMENT



**SEVIER COUNTY**  
**ELECTRIC SYSTEM**  
*The power behind our community*

P.O. Box 4870  
Sevierville, TN 37864

**FAILURE TO RECEIVE BILL DOES NOT  
RELIEVE OBLIGATION TO PAY**

..AUTO 'AUTO' MIXED AADC 270

( )

BARDELL STACIE E  
1821 OREGON PIKE STE 6  
LANCASTER PA 17601-6466

TN01980E

| ACCOUNT NUMBER                         | CYCLE | BILL DATE |
|----------------------------------------|-------|-----------|
| 9281101                                | 282   | 01-09-07  |
| Previous Balance By 8:30 A.M. 01/16/07 |       | \$0.00    |
| Current Billing Due 01-26-07           |       | \$417.11  |
| Total Due on Account                   |       | \$417.11  |
| After Due Date                         |       | \$431.11  |

Sevier County Electric System  
P.O. Box 4870  
Sevierville, TN 37864

1 2 3 4 5 6 7 8 9 10 11 12 13 14 15 16 17 18 19 20 21 22 23 24 25 26 27 28 29 30 31 32 33 34 35 36 37 38 39 40 41 42 43 44 45 46 47 48 49 50 51 52 53 54 55 56 57 58 59 60 61 62 63 64 65 66 67 68 69 70 71 72 73 74 75 76 77 78 79 80 81 82 83 84 85 86 87 88 89 90 91 92 93 94 95 96 97 98 99 100 101 102 103 104 105 106 107 108 109 110 111 112 113 114 115 116 117 118 119 120 121 122 123 124 125 126 127 128 129 130 131 132 133 134 135 136 137 138 139 140 141 142 143 144 145 146 147 148 149 150 151 152 153 154 155 156 157 158 159 160 161 162 163 164 165 166 167 168 169 170 171 172 173 174 175 176 177 178 179 180 181 182 183 184 185 186 187 188 189 190 191 192 193 194 195 196 197 198 199 200 201 202 203 204 205 206 207 208 209 210 211 212 213 214 215 216 217 218 219 220 221 222 223 224 225 226 227 228 229 230 231 232 233 234 235 236 237 238 239 240 241 242 243 244 245 246 247 248 249 250 251 252 253 254 255 256 257 258 259 260 261 262 263 264 265 266 267 268 269 270 271 272 273 274 275 276 277 278 279 280 281 282 283 284 285 286 287 288 289 290 291 292 293 294 295 296 297 298 299 300 301 302 303 304 305 306 307 308 309 310 311 312 313 314 315 316 317 318 319 320 321 322 323 324 325 326 327 328 329 330 331 332 333 334 335 336 337 338 339 340 341 342 343 344 345 346 347 348 349 350 351 352 353 354 355 356 357 358 359 360 361 362 363 364 365 366 367 368 369 370 371 372 373 374 375 376 377 378 379 380 381 382 383 384 385 386 387 388 389 390 391 392 393 394 395 396 397 398 399 400 401 402 403 404 405 406 407 408 409 410 411 412 413 414 415 416 417 418 419 420 421 422 423 424 425 426 427 428 429 430 431 432 433 434 435 436 437 438 439 440 441 442 443 444 445 446 447 448 449 450 451 452 453 454 455 456 457 458 459 460 461 462 463 464 465 466 467 468 469 470 471 472 473 474 475 476 477 478 479 480 481 482 483 484 485 486 487 488 489 490 491 492 493 494 495 496 497 498 499 500 501 502 503 504 505 506 507 508 509 510 511 512 513 514 515 516 517 518 519 520 521 522 523 524 525 526 527 528 529 530 531 532 533 534 535 536 537 538 539 540 541 542 543 544 545 546 547 548 549 550 551 552 553 554 555 556 557 558 559 560 561 562 563 564 565 566 567 568 569 570 571 572 573 574 575 576 577 578 579 580 581 582 583 584 585 586 587 588 589 590 591 592 593 594 595 596 597 598 599 600 601 602 603 604 605 606 607 608 609 610 611 612 613 614 615 616 617 618 619 620 621 622 623 624 625 626 627 628 629 630 631 632 633 634 635 636 637 638 639 640 641 642 643 644 645 646 647 648 649 650 651 652 653 654 655 656 657 658 659 660 661 662 663 664 665 666 667 668 669 670 671 672 673 674 675 676 677 678 679 680 681 682 683 684 685 686 687 688 689 690 691 692 693 694 695 696 697 698 699 700 701 702 703 704 705 706 707 708 709 710 711 712 713 714 715 716 717 718 719 720 721 722 723 724 725 726 727 728 729 730 731 732 733 734 735 736 737 738 739 740 741 742 743 744 745 746 747 748 749 750 751 752 753 754 755 756 757 758 759 760 761 762 763 764 765 766 767 768 769 770 771 772 773 774 775 776 777 778 779 780 781 782 783 784 785 786 787 788 789 790 791 792 793 794 795 796 797 798 799 800 801 802 803 804 805 806 807 808 809 810 811 812 813 814 815 816 817 818 819 820 821 822 823 824 825 826 827 828 829 830 831 832 833 834 835 836 837 838 839 840 841 842 843 844 845 846 847 848 849 850 851 852 853 854 855 856 857 858 859 860 861 862 863 864 865 866 867 868 869 870 871 872 873 874 875 876 877 878 879 880 881 882 883 884 885 886 887 888 889 890 891 892 893 894 895 896 897 898 899 900 901 902 903 904 905 906 907 908 909 910 911 912 913 914 915 916 917 918 919 920 921 922 923 924 925 926 927 928 929 930 931 932 933 934 935 936 937 938 939 940 941 942 943 944 945 946 947 948 949 950 951 952 953 954 955 956 957 958 959 960 961 962 963 964 965 966 967 968 969 970 971 972 973 974 975 976 977 978 979 980 981 982 983 984 985 986 987 988 989 990 991 992 993 994 995 996 997 998 999 1000 1001 1002 1003 1004 1005 1006 1007 1008 1009 1010 1011 1012 1013 1014 1015 1016 1017 1018 1019 1020 1021 1022 1023 1024 1025 1026 1027 1028 1029 1030 1031 1032 1033 1034 1035 1036 1037 1038 1039 104

0000000000

0009281101

00000041763

00000043153

7

P.O. Box 4870  
Sevierville, TN 37864  
(865) 453-2887  
(865) 983-4065



# SEVIER COUNTY

## ELECTRIC SYSTEM

The power behind our community

Office Hours:  
Monday - Friday  
8:00 a.m. - 4:30 p.m.

| ACCOUNT NUMBER                      | ACCOUNT NAME     | SERVICE ADDRESS     | METER NUMBER | BILL DATE    |                    |            |               |         |          |
|-------------------------------------|------------------|---------------------|--------------|--------------|--------------------|------------|---------------|---------|----------|
| 9281101                             | BARDELL STACIE E | RAVEN FORK CIR 2920 | 33382741     | 04-06-07     |                    |            |               |         |          |
| SERVICE PERIOD                      |                  | METER READING       |              |              | BILLED             |            | CHARGES       |         |          |
| FROM                                | TO               | NO. DAYS            | PREVIOUS     | PRESNT       | ESTIMATED          | MULTIPLIER | GENERAL USAGE | CHARGES |          |
| 03/07/07                            | 04/06/07         | 30                  | 76775        | 78731        | NO                 | 1          | 0             | 1956    | 170.58   |
| TVA FUEL COST ADJUSTMENT            |                  |                     |              |              |                    |            |               |         | 1.70     |
| STATE TAX                           |                  |                     |              |              |                    |            |               |         | 12.06    |
| THANK YOU FOR YOUR PAYMENT 03/20/07 |                  |                     |              |              |                    |            |               |         | 332.28   |
| PREVIOUS AMOUNT DUE                 |                  |                     |              |              |                    |            |               |         | 332.28   |
| TOTAL AMOUNT DUE                    |                  |                     |              |              |                    |            |               |         | 184.34   |
| ENTERED                             |                  |                     |              |              |                    |            |               |         | 4/10/07  |
| APR 10 2007                         |                  |                     |              |              |                    |            |               |         |          |
| EAT                                 |                  |                     |              |              |                    |            |               |         |          |
| COMPARISONS                         | DATE SERVICE     | KWH USED            | AVG KW/MO    | COST PER DAY | TOTAL NOW DUE      |            |               |         | 184.34   |
| PURCHASER BILLING PERIOD            | 30               | 1956                | 65           | 5.74         | CURRENT BILL       |            |               |         |          |
| PREVIOUS BILLING PERIOD             | 28               | 3687                | 131          | 11.09        | PAST DUE AFTER     |            |               |         | 04-26-07 |
| NUMBER OF LAST YEAR                 | 29               | 1535                | 52           | 4.71         | AFTER DUE DATE PAY |            |               |         | \$192.95 |
| BILLS DUE WHEN REMOVED              |                  |                     |              |              |                    |            |               |         |          |

Your Electricity Use Over The Last 12 Months

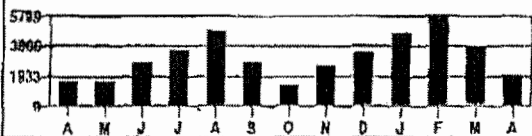

SEVIER COUNTY HOUSEHOLD HAZARDOUS WASTE COLLECTION EVENT IS  
SATURDAY APRIL 28 FROM 8:00AM TO 1:00PM @ SEVIERVILLE CITY H  
ALL FOR MORE INFO CALL JENNIFER MURFF @ 865-774-6877

To learn more about Sevier County Electric System and the following services available to residential customers  
call us at (865) 774-6264, or visit our website at [www.electric.seviervilletn.org](http://www.electric.seviervilletn.org)

energy right @ New Homes  
energy right @ Home Evaluation  
energy right @ Heat Pump Financing  
Green Power Switch

Security Light  
Marathon Water Heater  
Tesco Surge Protector  
Dimplex Electric Fireplace

Bank Draft  
Credit Card Payment  
Budget Billing  
Project Help

Keep This Portion for your Records - Return Bottom Portion with Payment

PLEASE DETACH AND RETURN THIS PORTION WITH PAYMENT



SEVIER COUNTY  
ELECTRIC SYSTEM  
The power behind our community

P.O. Box 4870  
Sevierville, TN 37864

FAILURE TO RECEIVE BILL DOES NOT  
RELIEVE OBLIGATION TO PAY

\*\*AUTO \*\*AUTO\*\* MIXED AADC 270

|||||

BARDELL STACIE E  
1821 OREGON PIKE STE 6  
LANCASTER PA 17601-6466

594

4

TN01980B

| ACCOUNT NUMBER                         | CYCLE | BILL DATE |
|----------------------------------------|-------|-----------|
| 9281101                                | 282   | 04-06-07  |
| Previous Balance By 8:30 A.M. 04/16/07 |       | \$0.00    |
| Current Billing Due 04-26-07           |       | \$184.34  |
| Total Due on Account                   |       | \$184.34  |
| After Due Date                         |       | \$192.95  |

Sevier County Electric System  
P.O. Box 4870  
Sevierville, TN 37864

|||||

0000000000

0009281101

00000018434

00000019295

4





VIEW CABINS

PACKAGES

SPECIAL OFFERS

ONLINE RESERVATIONS

CONTACT US

HOME

RUSTIC RETREAT

CONCERGE SERVICES  
 THINGS TO DO  
 VIP PROGRAM  
 PET FRIENDLY  
 FREQUENT QUESTIONS  
 GUEST REVIEWS  
 PHOTO GALLERY  
 PRINTABLE BROCHURE  
 INVESTMENT PROPERTIES  
 ABOUT US

UNLIMITED LONG DISTANCE  
 DRIVING DIRECTIONS  
 LOCAL WEATHER  
 TRAVEL INSURANCE  
 AAA APPROVED

Lot 14

Here is a comfortable place with families in mind. Rustic without compromising comfort, you have the best of both worlds.

The bedrooms were designed to keep everyone happy. Two king suites feature Jacuzzi tubs and deck or balcony access. Another bedroom has its own fireplace. The bunk bed room sleeps four - the kids' idea of luxury.

In the spirit of keeping everyone happy, you'll find seven TVs, a pool table, foosball and a hot tub. This is the kind of home where everyone from young to old finds their niche.

With its hardwood floors and log-frame beds, this cabin has character. Guests enjoy season swimming pool privileges at the community pool.

Point at any small photo to see a larger view.



Reserve this cabin

Virtual Tour

***This luxurious cabin features these amenities:***

- Sleeps 20
- 6 Bedrooms
- 5.5 Bathrooms
- 2 King Beds
- 3 Queen Beds
- 2 Sets of Twin Bunk Beds
- 2 Queen Sleeper Sofas
- 1 Full Sleeper Sofa
- 2 Jetted Jacuzzi Tubs
- Bedroom Access to Balcony and Deck
- Hot Tub on Enclosed Deck
- Gas Log Fireplace in Great Room
- Foosball Table
- Pool Table
- Professional Decor
- Seasonal Swimming Pool Privileges
- Bedroom Fireplace
- Country Porch Rockers
- Porch Swing
- Screened Porch
- Satellite TV
- VCR and DVD Player
- TV in 5 Bedrooms
- Charcoal BBQ Grill
- Fully Equipped Kitchen
- 6 Dining Table Seats plus 4 Barstools
- Microwave
- Dishwasher
- Refrigerator with Ice Maker
- Free Unlimited Long Distance
- Free Wireless Internet Access
- Washer and Dryer
- Central Heating and Air

## NIGHTLY RATES

| 2007  |       | \$395 |
|-------|-------|-------|
| \$415 | \$445 | \$500 |
| \$600 | \$640 | \$770 |

| 2008  |       | \$410 |
|-------|-------|-------|
| \$430 | \$460 | \$515 |
| \$615 | \$655 | \$785 |

## RATE INFORMATION

- Sales tax not included
- There is a one-time \$50 hot tub fee (\$35 for second hot tubs)
- We apply a \$35 non-refundable damage silver fee, in lieu of a damage deposit.
- Trip cancellation insurance is applied to any reservation made online
- Rates subject to change without notice.
- Rate changes will not be applied retroactively.

## RATES CALENDAR

| May 2007 |    |    |    |    |    |    |
|----------|----|----|----|----|----|----|
| S        | M  | T  | W  | T  | F  | S  |
|          |    | 1  | 2  | 3  | 4  | 5  |
| 6        | 7  | 8  | 9  | 10 | 11 | 12 |
| 13       | 14 | 15 | 16 | 17 | 18 | 19 |
| 20       | 21 | 22 | 23 | 24 | 25 | 26 |
| 27       | 28 | 29 | 30 | 31 |    |    |
|          |    |    |    |    |    |    |

| June 2007 |   |   |   |   |   |   |
|-----------|---|---|---|---|---|---|
| S         | M | T | W | T | F | S |
|           |   |   |   |   |   |   |

## MINIMUM STAYS:

- A two-night minimum applies to all reservations.
- Dates with white numbering have extended minimum stays
- See below for list of affected dates:
  - Labor Day weekend - 3-night minimum
  - Thanksgiving weekend - 4-night minimum
  - December Holiday period - 3-night minimum (see calendar)

**RECEIVED**  
MAY 30 2007**INFORMATION RELEASE FORM**BY: *Sm*

I do hereby give my permission for Eden Crest to release the following information for my home, Rustic Retreat, on Lot 14 in Smoky Cove Log Home Resort, Sevierville, Tennessee.

1. Current rental rate schedule *395 - 785*
2. Current advertisement
3. Number of days my property was rented for the period of May 1, 2006 through April 30, 2007 including approximate number of people for each separate rental period
4. Total rental income during the period of May 1, 2006 through April 30, 2007
5. Rental agency/property owner income split *60 owner 40 agency*

I understand that Lynn Hedrick of Smoky Cove Log Home Resort will provide this information to his attorney in responding to the Discovery Request submitted by Tennessee Wastewater Systems, Inc.

*We began renting the cabin August 2006.  
The enclosed Rental History begins Aug. 18, 2006.*

*Aug. B. B. B.*  
Signature

*5-21-07*

Date

## Property Reservation Schedule

## Eden Crest Vacation Rentals, Inc

Departure Date from 01-May-06 to 30-Apr-07

| Property:       |                                          | Rustic Retreat          | RUSTICRET      | SC        | 6-S               |
|-----------------|------------------------------------------|-------------------------|----------------|-----------|-------------------|
| Dates / Days    | Customer / No. People / Next Reservation | Book No / Type / Source | Booking Status | Income    |                   |
| Start 01-Jan-06 | New Cabin coming on program              | 118755                  | Book Date:     | 19-Jul-06 | Rent 0.00         |
| End 12-Aug-06   | 1                                        | BLK                     | Date           |           | Commission 0.00   |
| Days 223        | Back to Back                             | REFER                   |                |           | Net 0.00          |
| Start 12-Aug-06 | Owners Guest                             | 118973                  | Book Date:     | 25-Jul-06 | Rent 0.00         |
| End 18-Aug-06   | 2                                        | OWG                     | Date           |           | Commission 0.00   |
| Days 6          | Back to Back                             | REFER                   |                |           | Net 0.00          |
| Start 18-Aug-06 | Rickey Turner                            | 119387                  | Book Date:     | 07-Aug-06 | Rent 890.00       |
| End 20-Aug-06   | 13                                       | CONF                    | Date           |           | Commission 356.00 |
| Days 2          | 1 days to next booking                   | REFER                   |                | 07-Aug-06 | Net 534.00        |
| Start 21-Aug-06 | Deep Clean                               | 118974                  | Book Date:     | 25-Jul-06 | Rent 0.00         |
| End 25-Aug-06   | 3                                        | BLK                     | Date           |           | Commission 0.00   |
| Days 4          | 7 days to next booking                   |                         |                |           | Net 0.00          |
| Start 01-Sep-06 | John Carroll                             | 119379                  | Book Date:     | 06-Aug-06 | Rent 1650.00      |
| End 04-Sep-06   | 0                                        | CONF                    | Date           |           | Commission 660.00 |
| Days 3          | 18 days to next booking                  | IB                      |                | 07-Aug-06 | Net 990.00        |
| Start 22-Sep-06 | First Baptist Church                     | 120425                  | Book Date:     | 08-Sep-06 | Rent 765.00       |
| End 24-Sep-06   | 20                                       | EXMT                    | Date           |           | Commission 306.00 |
| Days 2          | 4 days to next booking                   | WEB                     |                | 08-Sep-06 | Net 459.00        |
| Start 28-Sep-06 | Russ Arrigo                              | 120312                  | Book Date:     | 05-Sep-06 | Rent 824.50       |
| End 30-Sep-06   | 20                                       | EXMT                    | Date           |           | Commission 329.80 |
| Days 2          | 6 days to next booking                   | LgGp                    |                | 05-Sep-06 | Net 494.70        |
| Start 08-Oct-06 | Chuck Jarrard                            | 120268                  | Book Date:     | 03-Sep-06 | Rent 1625.00      |
| End 10-Oct-06   |                                          | CONF                    | Date           |           | Commission 650.00 |
| Days 4          | 3 days to next booking                   | WEB                     |                | 03-Sep-06 | Net 975.00        |
| Start 13-Oct-06 | First Baptist East Flat Rock             | 119942                  | Book Date:     | 23-Aug-06 | Rent 1100.00      |
| End 15-Oct-06   | 18                                       | EXMT                    | Date           |           | Commission 440.00 |
| Days 2          | 5 days to next booking                   | WEB                     |                | 23-Aug-06 | Net 660.00        |
| Start 20-Oct-06 | Ron Crawford                             | 121772                  | Book Date:     | 16-Oct-06 | Rent 530.00       |
| End 22-Oct-06   | 2                                        | CONF                    | Date           |           | Commission 212.00 |
| Days 2          | 5 days to next booking                   | WEB                     |                | 16-Oct-06 | Net 318.00        |
| Start 27-Oct-06 | Rosario Michel                           | 122113                  | Book Date:     | 27-Oct-06 | Rent 284.06       |
| End 29-Oct-06   | 4                                        | CONF                    | Date           |           | Commission 113.62 |
| Days 2          | 4 days to next booking                   | REPEAT                  |                | 27-Oct-06 | Net 170.44        |
| Start 02-Nov-06 | Brenda McConnell                         | 121071                  | Book Date:     | 27-Sep-06 | Rent 955.00       |
| End 05-Nov-06   | 16                                       | CONF                    | Date           |           | Commission 382.00 |
| Days 3          | 4 days to next booking                   | WEB                     |                | 27-Sep-06 | Net 573.00        |

MAY-30-2007 10:35

## Property Reservation Schedule

## Eden Crest Vacation Rentals, Inc

Departure Date from 01-May-06 to 30-Apr-07

| Property:       |                                          | Rustic Retreat          | RUSTICRET            | SC         | 6-S     |
|-----------------|------------------------------------------|-------------------------|----------------------|------------|---------|
| Dates / Days    | Customer / No, People / Next Reservation | Book No / Type / Source | Booking Status       | Income     |         |
| Start 09-Nov-06 | Bardell/Boff                             | 120013                  | Book Date: 25-Aug-06 | Rent       | 0.00    |
| End 12-Nov-06   | 0                                        | OWN                     | Date                 | Commission | 0.00    |
| Days 3          | 4 days to next booking                   |                         |                      | Net        | 0.00    |
| Start 16-Nov-06 | Homer Carson / Dawn Fannon               | 121504                  | Book Date: 08-Oct-06 | Rent       | 955.00  |
| End 19-Nov-06   | 4                                        | CONF                    | Date                 | Commission | 382.00  |
| Days 3          | 3 days to next booking                   | WEB                     | 08-Oct-06            | Net        | 573.00  |
| Start 22-Nov-06 | CARLA GIBSON                             | 122199                  | Book Date: 30-Oct-06 | Rent       | 3020.00 |
| End 28-Nov-06   | 0                                        | CONF                    | Date                 | Commission | 1208.00 |
| Days 4          | 5 days to next booking                   | IB                      | 02-Nov-06            | Net        | 1812.00 |
| Start 01-Dec-06 | Phillip Adams                            | 121765                  | Book Date: 16-Oct-06 | Rent       | 790.00  |
| End 03-Dec-06   | 10                                       | CONF                    | Date                 | Commission | 316.00  |
| Days 2          | 5 days to next booking                   | WEB                     | 16-Oct-06            | Net        | 474.00  |
| Start 08-Dec-06 | Monica Mason                             | 121140                  | Book Date: 28-Sep-06 | Rent       | 790.00  |
| End 10-Dec-06   | 16                                       | CONF                    | Date                 | Commission | 316.00  |
| Days 2          | 5 days to next booking                   | WEB                     | 28-Sep-06            | Net        | 474.00  |
| Start 15-Dec-06 | Samantha Johnson                         | 123008                  | Book Date: 06-Dec-06 | Rent       | 700.00  |
| End 17-Dec-06   | 18                                       | CONF                    | Date                 | Commission | 280.00  |
| Days 2          | 5 days to next booking                   | REFER                   | 06-Dec-06            | Net        | 420.00  |
| Start 22-Dec-06 | Sergio Guarnizo                          | 119705                  | Book Date: 16-Aug-06 | Rent       | 2200.00 |
| End 26-Dec-06   | 20                                       | CONF                    | Date                 | Commission | 880.00  |
| Days 4          | 2 days to next booking                   | WEB                     | 16-Aug-06            | Net        | 1320.00 |
| Start 28-Dec-06 | Judy Bearden                             | 120297                  | Book Date: 05-Sep-06 | Rent       | 3908.00 |
| End 04-Jan-07   | 10                                       | CONF                    | Date                 | Commission | 1582.40 |
| Days 7          | Back to Back                             | REFER                   | 05-Sep-06            | Net        | 2343.60 |
| Start 04-Jan-07 | Natalia Anderson                         | 122543                  | Book Date: 16-Nov-06 | Rent       | 1052.50 |
| End 07-Jan-07   | 2                                        | CONF                    | Date                 | Commission | 421.00  |
| Days 3          | 5 days to next booking                   | WEB                     | 16-Nov-06            | Net        | 631.50  |
| Start 12-Jan-07 | Mohammad Isan                            | 123173                  | Book Date: 16-Dec-06 | Rent       | 1112.50 |
| End 15-Jan-07   | 20                                       | CONF                    | Date                 | Commission | 445.00  |
| Days 3          | 4 days to next booking                   | WEB                     | 17-Dec-06            | Net        | 667.50  |
| Start 19-Jan-07 | Amy Freeman                              | 122926                  | Book Date: 01-Dec-06 | Rent       | 765.00  |
| End 21-Jan-07   | 20                                       | CONF                    | Date                 | Commission | 306.00  |
| Days 2          | 18 days to next booking                  | REPEAT                  | 01-Dec-06            | Net        | 459.00  |
| Start 08-Feb-07 | Toni Branch                              | 122819                  | Book Date: 27-Nov-06 | Rent       | 499.37  |
| End 11-Feb-07   | 8                                        | CONF                    | Date                 | Commission | 199.75  |
| Days 3          | 5 days to next booking                   | WEB                     | 29-Nov-06            | Net        | 299.62  |

day 25 May 2007, 4:54:15 PM

Generated by PropertyPlus 3.10(128)

Page 2 of 3

## Property Reservation Schedule

## Eden Crest Vacation Rentals, Inc

Departure Date from 01-May-06 to 30-Apr-07

| Property:    |           | Rustic Retreat                           |                        | RUSTICRET      |           | SC         | 6-S     |
|--------------|-----------|------------------------------------------|------------------------|----------------|-----------|------------|---------|
| Dates / Days |           | Customer / No, People / Next Reservation | Book No / Type/ Source | Booking Status |           | Income     |         |
| Start        | 16-Feb-07 | Carolann Stewart                         | 123254                 | Book Date:     | 20-Dec-06 | Rent       | 1335.00 |
| End          | 19-Feb-07 | 8                                        | CONF                   | Date           |           | Commission | 534.00  |
| Days         | 3         | 3 days to next booking                   | WEB                    |                | 20-Dec-06 | Net        | 801.00  |
| Start        | 22-Feb-07 | Tony Bradshaw                            | 124777                 | Book Date:     | 06-Feb-07 | Rent       | 540.00  |
| End          | 24-Feb-07 | 8                                        | CONF                   | Date           |           | Commission | 216.00  |
| Days         | 2         | 19 days to next booking                  | WEB                    |                | 08-Feb-07 | Net        | 324.00  |
| Start        | 15-Mar-07 | Stacie & Greg Bardell                    | 120099                 | Book Date:     | 28-Aug-06 | Rent       | 0.00    |
| End          | 19-Mar-07 | 0                                        | OWN                    | Date           |           | Commission | 0.00    |
| Days         | 4         | 14 days to next booking                  |                        |                |           | Net        | 0.00    |
| Start        | 02-Apr-07 | Michelle Miller                          | 126814                 | Book Date:     | 02-Apr-07 | Rent       | 615.00  |
| End          | 05-Apr-07 | 6                                        | CONF                   | Date           |           | Commission | 246.00  |
| Days         | 3         | Back to Back                             | WEB                    |                | 02-Apr-07 | Net        | 369.00  |
| Start        | 05-Apr-07 | Judy Jennings                            | 119979                 | Book Date:     | 24-Aug-06 | Rent       | 1490.00 |
| End          | 08-Apr-07 | 0                                        | CONF                   | Date           |           | Commission | 596.00  |
| Days         | 3         | 3 days to next booking                   | IB                     |                | 24-Aug-06 | Net        | 894.00  |
| Start        | 11-Apr-07 | Lisa Waldrup                             | 125131                 | Book Date:     | 17-Feb-07 | Rent       | 1042.50 |
| End          | 14-Apr-07 | 20                                       | CONF                   | Date           |           | Commission | 417.00  |
| Days         | 3         | 6 days to next booking                   | WEB                    |                | 23-Feb-07 | Net        | 625.50  |
| Start        | 20-Apr-07 | Ryan Macdonald                           | 126036                 | Book Date:     | 12-Mar-07 | Rent       | 952.50  |
| End          | 23-Apr-07 | 20                                       | CONF                   | Date           |           | Commission | 381.00  |
| Days         | 3         | 11 days to next booking                  | IB                     |                | 12-Mar-07 | Net        | 571.50  |
| Summary :    |           |                                          |                        |                |           |            |         |
| Total Nights |           | 314                                      |                        |                |           |            |         |
| Gross        |           | 30388.93                                 |                        |                |           |            |         |
| Trav Agent   |           | 0.00                                     |                        |                |           |            |         |
| Commission   |           | 12155.57                                 |                        |                |           |            |         |
| Net          |           | 18233.36                                 |                        |                |           |            |         |



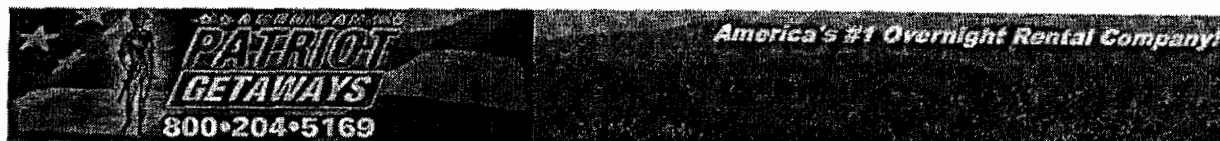

[Home](#) | [Find a Property](#) | [Area Info](#) | [Property Owners](#) | [Calendar of Rates](#) | [Lodging Policy](#) | [Directions](#) | [Help](#)

Search Cabins by Area:

Name:

### LOVIN' LIFE LODGE PIGEON FORGE/SMOKY COVE RESORT, TN

Lot 15

SPRINGFEST SPECIAL, BOOK 2 NIGHTS GET  
THE 3RD FREE!  
SPRINGFEST SPECIAL, BOOK 2 NIGHTS GET  
THE 3RD FREE!  
[click here](#)



Image 1

Image 2

Image 3

Image 4

Click on thumbnail for larger image

[Broadband Users Click Here for Slideshow](#)

[Overall Area Map Of Rental Properties](#)

[Click here to check  
availability and book online](#)

Rating:

Luxury

Bedrooms: 4

Sleeps: 11

Low Rate: 270.00

Mid Rate: 330.00

High Rate: 400.00

Premium Rate: 485.00

King Beds: 2

Queen Beds: 1

Bunk Beds: 1

Sleeper Sofas: 1

Bathrooms: 3

Kitchens: 1

Smoking: N

Pets: N

FIREPLACES ARE CLOSED MAY 1ST  
THROUGH OCTOBER 1ST

#### Description

Lovin' Life Lodge is a beautiful 4 bedroom cabin in the New Smoky Cove Resort with everything your family needs for a great vacation in The Great Smoky Mountains and more. This cabin offers a Fully Equipped Kitchen, Gas fireplace, TV, DVD, large Hot Tub, spacious game room with Pool Table and Dart Board, 4 bedrooms, the Master being a lofted bedroom with King bed and Jacuzzi tub, a kids bedroom with bunk bed with a Full on the bottom and a twin on top. A great place for a family getaway or brings the friends and have an unforgettable time in the Great Smoky Mountains in the truly wonderful log home. Come enjoy life in the Lovin' Life Lodge. This beautiful cabin is located in one of the newest resort areas on Bluff Mountain, Smoky Cove. With several other beautiful log cabins under construction nearby. For larger groups this cabin is located near Tenn-Ya-See and Bearadise. Don't forget your swim suites to take a dip in the Pool!

#### Nearby Attractions

Located in the Smoky Cove Resort which is just minutes from all the action and fun of Pigeon Forge and Gatlinburg and boasts a Private Pool. Dining, shopping, bungee jumping and much more await you in this charming mountain town.

#### What's included with your cabin...

All cabins include nicely equipped kitchens (NOTE: If you plan on doing a lot of cooking you may want to bring additional pots and pans), a starter supply of dish soap, dish washer detergent (if unit is equipped with a dishwasher), paper towels and toilet paper are supplied as well as linens (sheets and a starter supply of towels) (NOTE: If you are staying for several days, you may want to bring additional towels or beach towels for the hot tub or bring laundry soap to wash your towels in cabins equipped with a washer/dryer. NOTE: Not all cabins have washers and dryers or dishwashers. Please check the amenities list for your cabin to see if it has a washer and dryer or dishwasher.) All you need to bring is yourselves, clothes, food and a SMILE!!

#### All cabins aren't the same...

When looking for lodging in the Great Smoky Mountains make sure you are aware of what you are paying for. Our rates include the number of guests that a particular cabin is rated for, and there are no extra per person charges. Also make sure you compare premium cabins to premium cabins and economy cabins to economy cabins.

#### Amenities

A/C AND HEAT  
ALARM CLOCK  
BASIC CABLE OR BASIC SATELLITE  
CD PLAYER STEREO  
CHARCOAL GRILL-CHARCOAL NEEDED  
DECK ROCKERS  
DISHWASHER  
DVD PLAYER  
ELECTRONIC DARTS  
FREE LOCAL TELEPHONE SERVICE  
GAS FIREPLACE  
HOT TUB  
IN STEAK-FACTORY DELIVERY AREA  
IRON AND BOARD  
JACUZZI  
POOL ACCESS  
POOL TABLE  
PORCH SWING  
RESORT SETTING  
SCREENED IN HOT TUB AREA  
T.V.  
WASHER/DRYER

[Gatlinburg](#) | [Great Smoky Mountains](#) | [Smoky Mountain Cabin Rentals](#) | [Weekend Getaways](#) | [Gatlinburg Chalets](#) | [Cabins in Gatlinburg](#) | [Cabins in Pigeon Forge](#) | [Tennessee Cabin Rentals](#) | [Cheap Weekend Getaways](#) | [Pigeon Forge Chalets](#) | [Dollywood](#) | [Gatlinburg Cabins](#) | [Pigeon Forge Cabin vs. Hotel/Motel](#) | [Water Activities](#) | [Ripley's Aquarium](#) | [Appalachian Trail](#) | [Auto Tours](#) | [Fall Colors](#) | [Gatlinburg Background](#) | [Gatlinburg Hiking](#) | [History of the Great Smoky Mountains](#) | [Gatlinburg Shopping](#) | [Pigeon Forge Background](#) | [Gatlinburg Attractions](#) | [Site Map](#) | [FAQ](#) | [Contact Us](#)

© Copyright 2007 American Patriot Getaways. All rights reserved.

#### American Patriot Getaways

151 Sugar Hollow Road  
Pigeon Forge, TN 37863  
USA

Telephone: (800) 204-5169

## INFORMATION RELEASE FORM

I do hereby give my permission for American Patriot Getaways to release the following information for my home, Lovin' Life Lodge, on Lot 15 in Smoky Cove Log Home Resort, Sevierville, Tennessee.

1. Current rental rate schedule (online)
2. Current advertisement (online)
3. Number of days my property was rented for the period of May 1, 2006 through April 30, 2007 including approximate number of people for each separate rental period.
4. Total rental income during the period of May 1, 2006 through April 30, 2007
5. Rental agency/property owner income split  
60/40

I understand that Lynn Hedrick of Smoky Cove Log Home Resort will provide this information to his attorney in responding to the Discovery Request submitted by Tennessee Wastewater Systems, Inc.

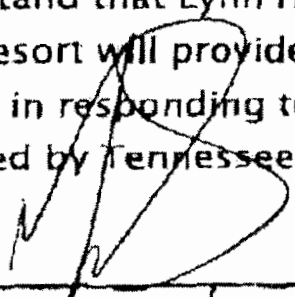
  
\_\_\_\_\_  
Signature

5/24/07  
\_\_\_\_\_  
Date

TOTAL P.02

| 2006  | # days rented | # of reservations |
|-------|---------------|-------------------|
| May   | 7             | 2                 |
| June  | 12            | 4                 |
| July  | 19            | 4                 |
| Aug   | 6             | 2                 |
| Sept  | 3             | 1                 |
| Oct   | 14            | 5                 |
| Nov   | 8             | 2                 |
| Dec   | 5             | 1                 |
| 2007  |               |                   |
| Jan   | 4             | 1                 |
| Feb   | 12            | 4                 |
| March | 10            | 4                 |
| April | 18            | 5                 |

11:55:50  
5/24/07

REVENUE BY MONTH  
FROM 5/01/06 TO 4/30/07

PAGE 1  
RPT056R

LOVIN' LIFE LODGE

|           |      |          |
|-----------|------|----------|
| MAY       | 2006 | 1,291.44 |
| JUNE      | 2006 | 2,948.58 |
| JULY      | 2006 | 6,200.00 |
| AUGUST    | 2006 | 1,600.00 |
| SEPTEMBER | 2006 | 640.00   |
| OCTOBER   | 2006 | 2,991.07 |
| NOVEMBER  | 2006 | 2,587.50 |
| DECEMBER  | 2006 | 2,065.05 |
| JANUARY   | 2007 | 1,745.00 |
| FEBRUARY  | 2007 | 2,041.00 |
| MARCH     | 2007 | 1,690.00 |
| APRIL     | 2007 | 3,380.00 |

Total Property 29,179.64

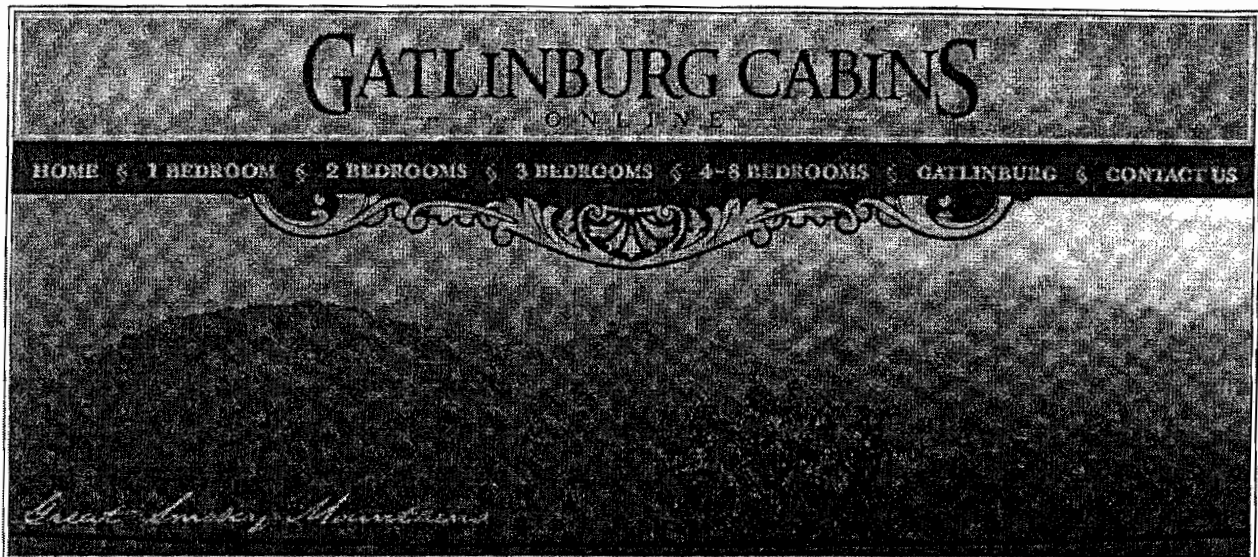

*Lot 17*  
Cabin #1293 - Raven's Nest [Click for Discount Details](#)



Scroll For More Photos



Bedrooms: 5  
Bathrooms: 5  
Sleeps: 12 Adults  
Beds: 4 King, 2 Twin, 1 Queen Sleeper

View:  
Square Feet 3897

#### Amenities

- 3 Fireplace
- 1 Big Screen TV's
- 1 Jacuzzi
- 4 TV's
- 4 DVD
- 3 Deck(s)

- 4 Parking Spaces
- CD Player
- Dishwasher
- Full Kitchen
- Hot Tub
- Iron & Board
- Location: Pigeon Forge
- NO PETS
- Picnic Table
- Rocking Chairs
- Swing
- Washer / Dryer
- Cable or Satellite
- Central Heat and Air
- Fireplace (Gas)
- Grill (Charcoal)
- Indoor Jacuzzi
- Local Channels
- Microwave
- Non-Smoking
- Pool Table
- Swimming Pool Access
- Telephone
- Wooded View

## Availability and Online Booking

**Discount Details:**

**Stay 5 nights and receive the 6th night free!** All year long, stay 5 nights and get the 6th night FREE! Offer can not be combined with other discounts or offers. Least expensive night will be free. Valid 5/25/2005 - 1/2/2008.

**SpringFest!** Stay a minimum of 3 nights from April 13 - May 20, 2007 and receive your 4th night FREE! This discount is not valid on existing reservations and cannot be combined with any other discount. Least Expensive night will be free. Call now 1-877-60-CABIN! Valid 4/13/2007 - 5/20/2007.

**Save an extra 15%:** Reservations between April 15th - May 20th, 2007 will receive 15% off per night! Two night minimum required. This discount is valid on new reservations only! Offer cannot be combined with any other discount. Book online or call 1-877-60-CABIN. Valid 4/15/2007 - 5/20/2007.

|                            |       |       |       |
|----------------------------|-------|-------|-------|
| <b>Regular Rate</b>        | \$315 | \$395 | \$475 |
| <b>15% Discounted Rate</b> | \$268 | \$336 | \$404 |
| <b>Reserved Dates</b>      |       |       |       |

View Different Month: May 2007

| May - 2007 |    |    |    |    |    |    | June - 2007 |    |    |    |    |    |    |
|------------|----|----|----|----|----|----|-------------|----|----|----|----|----|----|
| S          | M  | T  | W  | T  | F  | S  | S           | M  | T  | W  | T  | F  | S  |
|            |    | 1  | 2  | 3  | 4  | 5  |             |    |    |    |    | 1  | 2  |
| 6          | 7  | 8  | 9  | 10 | 11 | 12 | 3           | 4  | 5  | 6  | 7  | 8  | 9  |
| 13         | 14 | 15 | 16 | 17 | 18 | 19 | 10          | 11 | 12 | 13 | 14 | 15 | 16 |
| 20         | 21 | 22 | 23 | 24 | 25 | 26 | 17          | 18 | 19 | 20 | 21 | 22 | 23 |
| 27         | 28 | 29 | 30 | 31 |    |    | 24          | 25 | 26 | 27 | 28 | 29 | 30 |

|          |       |       |       |
|----------|-------|-------|-------|
| Reserved | \$315 | \$395 | \$475 |
|----------|-------|-------|-------|

Book Selected Days - Step 1 of 2

Copyright © 2004-2006 Gatlinburg Cabins Online. All Rights Reserved.





Cabin #1368 - Brother Bears Lodge [Click for Discount Details](#)

*Lot 23*



Scroll For More Photos

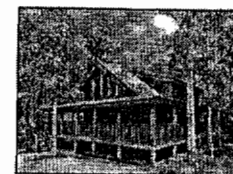

Bedrooms: 2  
Bathrooms: 2  
Sleeps: 8 Adults

View:  
Square Feet Not Specified

Beds: 1 King, 1 Queen, 2 Queen Sleeper

"Brother Bear's Lodge" is a brand new log cabin equipped with all the extra amenities. From the fully equipped kitchen to the swimming pool access your whole family will enjoy their vacation at "Brother Bear's Lodge". This beautifully decorated two bedroom cabin will accomodate up to 8 guests with a king, queen, and 2 queen size sleeper sofas located throughout the cabin. Relax in the hot tub located on the outside deck, especially after taking a hike through the Smoky Mountain National Park. You can also enjoy the swing and rocking chairs while soaking up the beautiful

wooden scenery. Other amenities include Satellite TV, DVD Players, an electric fireplace, wireless internet, Central Heat & Air, Washer/Dryer, Charcoal grill, and a pool table which creates hours of fun! "Brother Bear's Lodge" is located in Pigeon Forge only 5 miles from the Parkway! You will be just minutes from Dollywood, shopping, great restaurants, and Dixie Stampede. Reserve "Brother Bear's Lodge" today!

### Amenities

- 4 TV's
- 1 Deck(s)
- Central Heat and Air
- Electric Fireplace
- Grill (Charcoal)
- Location: Pigeon Forge
- NO PETS
- Pool Table
- Swimming Pool Access
- Telephone
- Wireless High Speed Internet
- 2 DVD
- Cable or Satellite
- Dishwasher
- Full Kitchen
- Hot Tub
- Microwave
- Non-Smoking
- Rocking Chairs
- Swing
- Washer / Dryer
- Wooded View

### Availability and Online Booking

#### Discount Details:

**Stay 5 nights and receive the 6th night free!** All year long, stay 5 nights and get the 6th night FREE! Offer can not be combined with other discounts or offers. Least expensive night will be free. Valid 5/25/2005 - 1/2/2008.

**SpringFest!** Stay a minimum of 3 nights from April 13 - May 20, 2007 and receive your 4th night FREE! This discount is not valid on existing reservations and cannot be combined with any other discount. Least Expensive night will be free. Call now 1-877-60-CABIN! Valid 4/13/2007 - 5/20/2007.

**Save an extra 15%:** Reservations between April 15th - May 20th, 2007 will receive 15% off per night! Two night minimum required. This discount is valid on new reservations only! Offer cannot be combined with any other discount. Book online or call 1-877-60-CABIN. Valid 4/15/2007 - 5/20/2007.

|                            |       |       |       |
|----------------------------|-------|-------|-------|
| <b>Regular Rate</b>        | \$160 | \$170 | \$185 |
| <b>15% Discounted Rate</b> | \$136 | \$145 | \$157 |
| <b>Reserved Dates</b>      |       |       |       |

View Different Month: May 2007



| May - 2007 |    |    |    |    |    |    | June - 2007 |    |    |    |    |    |    |
|------------|----|----|----|----|----|----|-------------|----|----|----|----|----|----|
| S          | M  | T  | W  | T  | F  | S  | S           | M  | T  | W  | T  | F  | S  |
|            |    | 1  | 2  | 3  | 4  | 5  |             |    |    |    |    | 1  | 2  |
| 6          | 7  | 8  | 9  | 10 | 11 | 12 | 3           | 4  | 5  | 6  | 7  | 8  | 9  |
| 13         | 14 | 15 | 16 | 17 | 18 | 19 | 10          | 11 | 12 | 13 | 14 | 15 | 16 |
| 20         | 21 | 22 | 23 | 24 | 25 | 26 | 17          | 18 | 19 | 20 | 21 | 22 | 23 |
| 27         | 28 | 29 | 30 | 31 |    |    | 24          | 25 | 26 | 27 | 28 | 29 | 30 |

|                                                                      |  |  |  |       |  |       |  |       |  |  |  |
|----------------------------------------------------------------------|--|--|--|-------|--|-------|--|-------|--|--|--|
|                                                                      |  |  |  |       |  |       |  |       |  |  |  |
| Reserved                                                             |  |  |  | \$160 |  | \$170 |  | \$185 |  |  |  |
| Book Selected Days - Step 1 of 2                                     |  |  |  |       |  |       |  |       |  |  |  |
| Copyright © 2004-2006 Gatlinburg Cabins Online. All Rights Reserved. |  |  |  |       |  |       |  |       |  |  |  |

Gatlinburg TN Cabins & Chalets

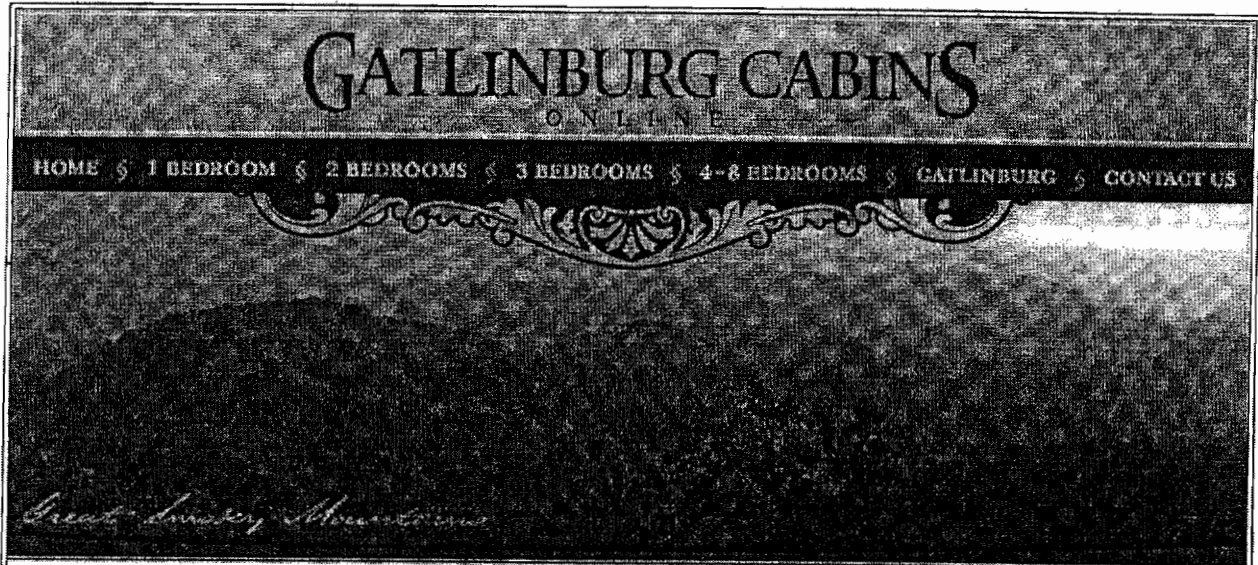

Cabin #1593 - The Hideaway [Click for Discount Details](#)

*Lot 24*



Scroll For More Photos

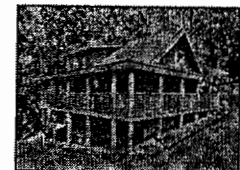

Bedrooms: 1  
Bathrooms: 1+  
Sleeps: 4 Adults  
Beds: 1 King, 1 Queen Sleeper

View:  
Square Feet 1360

Honeymoon, anniversary or holiday retreat with family, "The Hideaway" in the wooded mountain resort of Smoky Cove is a perfect escape. Mountain decor, a fully equipped kitchen, washer/dryer, charcoal grill, a master suite with King size bed, TV, DVD, and Jacuzzi. The upstairs loft features a pool table, sofa sleeper and an abundance of windows for viewing nature at it's finest. Retreat to your hot tub or cuddle up by the fire; THIS adds up to luxury. Resort amenities include swimming pool access, picnic area, horseshoes, and bon fire area. Come enjoy "The Hideaway"

where you can Relax, and Unwind, You're on Cabin Time!

### Amenities

- 1 Fireplace
- 1 VCR
- 2 Parking Spaces
- CD Player
- Dishwasher
- Full Kitchen
- Hot Tub
- Location: Pigeon Forge
- No Pets
- Pool Table
- Telephone
- Wooded View
- 2 TV's
- 2 DVD
- Cable or Satellite
- Central Heat and Air
- Fireplace (Gas)
- Grill (Charcoal)
- Jacuzzi in Master
- Microwave
- Non-Smoking
- Swimming Pool Access
- Washer / Dryer

### Availability and Online Booking

#### Discount Details:

**Stay 5 nights and receive the 6th night free!** All year long, stay 5 nights and get the 6th night FREE! Offer can not be combined with other discounts or offers. Least expensive night will be free. Valid 5/25/2005 - 1/2/2008.

**SpringFest!** Stay a minimum of 3 nights from April 13 - May 20, 2007 and receive your 4th night FREE! This discount is not valid on existing reservations and cannot be combined with any other discount. Least Expensive night will be free. Call now 1-877-60-CABIN! Valid 4/13/2007 - 5/20/2007.

**Save an extra 15%:** Reservations between April 15th - May 20th, 2007 will receive 15% off per night! Two night minimum required. This discount is valid on new reservations only! Offer cannot be combined with any other discount. Book online or call 1-877-60-CABIN. Valid 4/15/2007 - 5/20/2007.

|                            |       |       |       |
|----------------------------|-------|-------|-------|
| <b>Regular Rate</b>        | \$155 | \$170 | \$185 |
| <b>15% Discounted Rate</b> | \$132 | \$145 | \$157 |
| <b>Reserved Dates</b>      |       |       |       |

View Different Month: May 2007



| May - 2007 |    |    |    |    |    |    | June - 2007 |    |    |    |    |    |    |
|------------|----|----|----|----|----|----|-------------|----|----|----|----|----|----|
| S          | M  | T  | W  | T  | F  | S  | S           | M  | T  | W  | T  | F  | S  |
|            |    | 1  | 2  | 3  | 4  | 5  |             |    |    |    |    | 1  | 2  |
| 6          | 7  | 8  | 9  | 10 | 11 | 12 | 3           | 4  | 5  | 6  | 7  | 8  | 9  |
| 13         | 14 | 15 | 16 | 17 | 18 | 19 | 10          | 11 | 12 | 13 | 14 | 15 | 16 |
| 20         | 21 | 22 | 23 | 24 | 25 | 26 | 17          | 18 | 19 | 20 | 21 | 22 | 23 |
| 27         | 28 | 29 | 30 | 31 |    |    | 24          | 25 | 26 | 27 | 28 | 29 | 30 |

|                                                                                                                     |       |       |       |
|---------------------------------------------------------------------------------------------------------------------|-------|-------|-------|
| Reserved                                                                                                            | \$155 | \$170 | \$185 |
| <p>Book Selected Days - Step 1 of 2</p> <p>Copyright © 2004-2006 Gatlinburg Cabins Online. All Rights Reserved.</p> |       |       |       |

Gatlinburg TN Cabins & Chalets



1906  
1314

المجلس

**Office Hours:**

**Monday - Friday**

8:00 a.m. - 4:30 p.m.



**SEVIER COUNTY**  
**ELECTRIC SYSTEM**  
*The power behind our community.*

P.O. Box 4870  
Savierville, TN 37864  
(865) 453-2887  
(865) 983-4065

| ACCOUNT NUMBER                                                                                                               |          | ACCOUNT NAME     |      | SERVICE ADDRESS     |         | METER NUMBER   |    | BILL DATE    |   |
|------------------------------------------------------------------------------------------------------------------------------|----------|------------------|------|---------------------|---------|----------------|----|--------------|---|
| 8388202                                                                                                                      |          | DEAL JOHN DANIEL |      | WILD TURKEY CT 2807 |         | 38354001       |    | 09-08-06     |   |
| SERVICE PERIOD                                                                                                               |          | METER READING    |      | BILLED DEMAND       |         | KILOWATT USAGE |    | CHARGES      |   |
| FROM                                                                                                                         | TO       | NO               | DAYS | PREVIOUS            | PRESENT | ESTIMATED      | NO | 1            | 0 |
| 08/07/06                                                                                                                     | 09/07/06 | 31               |      | 27577               | 29829   |                | NO | 1            | 0 |
| STATE TAX                                                                                                                    |          |                  |      |                     |         |                |    | 194.45       |   |
| <p>THANK YOU FOR YOUR PAYMENT 08/14/06</p> <p>PREVIOUS AMOUNT DUE -272.86</p> <p>TOTAL AMOUNT DUE -272.86</p> <p>-208.05</p> |          |                  |      |                     |         |                |    |              |   |
| <p>Lot 27 Pay 15.06 \$288.00</p> <p>check 3/22</p>                                                                           |          |                  |      |                     |         |                |    |              |   |
| COMPARISONS                                                                                                                  |          | DAYS SERVICE     |      | NO. OF METER        |         | AVERAGE DAILY  |    | COST PER DAY |   |
| CURRENT BILLING PERIOD                                                                                                       |          | 31               |      | 2252                |         | 72             |    | 6.27         |   |
| PREVIOUS BILLING PERIOD                                                                                                      |          | 31               |      | 3003                |         | 96             |    | 8.22         |   |
| SAME PERIOD LAST YEAR                                                                                                        |          | 33               |      | 3202                |         | 97             |    | 7.07         |   |
| <p>Your Electricity Use Over The Last 13 Months</p>                                                                          |          |                  |      |                     |         |                |    |              |   |
| <p>3304</p> <p>2136</p> <p>1068</p> <p>0</p> <p>S O N D J F M A M J J A S</p>                                                |          |                  |      |                     |         |                |    |              |   |

To learn more about Sevier County Electric System and the following services available to residential customers call us at (865) 774-6264, or visit our website at [www.electric.seviervilletn.org](http://www.electric.seviervilletn.org)

energy right ® New Homes

## Security Light

Bank Draft

1871-132

05/21/2007 10:37 912-754-9408

POPE CONSTRUCTION CO

PAGE 04/06



P.O. Box 4870  
Sevierville, TN 37864  
(865) 453-2887  
(865) 983-4065

**SEVIER COUNTY**  
**ELECTRIC SYSTEM**  
*The power behind our community*

Office Hours:

Monday - Friday

8:00 a.m. - 4:30 p.m.

| ACCOUNT NUMBER                                                                                                                                                                                                                                                                                                                                                                                  | ACCOUNT NAME     | SERVICE ADDRESS     | METER NUMBER   | BILL DATE |              |          |             |              |                        |    |    |      |                         |    |    |      |                       |    |    |      |
|-------------------------------------------------------------------------------------------------------------------------------------------------------------------------------------------------------------------------------------------------------------------------------------------------------------------------------------------------------------------------------------------------|------------------|---------------------|----------------|-----------|--------------|----------|-------------|--------------|------------------------|----|----|------|-------------------------|----|----|------|-----------------------|----|----|------|
| 8388202                                                                                                                                                                                                                                                                                                                                                                                         | DEAL JOHN DANIEL | WILD TURKEY CT 2807 | 38354001       | 11-08-06  |              |          |             |              |                        |    |    |      |                         |    |    |      |                       |    |    |      |
| SERVICE PERIOD                                                                                                                                                                                                                                                                                                                                                                                  | METER READING    | MULTIPLIER          | KILOWATT USAGE | CHARGES   |              |          |             |              |                        |    |    |      |                         |    |    |      |                       |    |    |      |
| FROM TO                                                                                                                                                                                                                                                                                                                                                                                         | PREVIOUS PRESENT | ESTIMATED           |                |           |              |          |             |              |                        |    |    |      |                         |    |    |      |                       |    |    |      |
| 10/05/06 11/07/06                                                                                                                                                                                                                                                                                                                                                                               | 32 31241 32809   | NO                  | 1568           | 139.29    |              |          |             |              |                        |    |    |      |                         |    |    |      |                       |    |    |      |
| TVA FUEL COST ADJUSTMENT                                                                                                                                                                                                                                                                                                                                                                        |                  |                     |                |           |              |          |             |              |                        |    |    |      |                         |    |    |      |                       |    |    |      |
| STATE TAX                                                                                                                                                                                                                                                                                                                                                                                       |                  |                     |                |           |              |          |             |              |                        |    |    |      |                         |    |    |      |                       |    |    |      |
| THANK YOU FOR YOUR PAYMENT 10/18/06                                                                                                                                                                                                                                                                                                                                                             |                  |                     |                |           |              |          |             |              |                        |    |    |      |                         |    |    |      |                       |    |    |      |
| PREVIOUS AMOUNT DUE                                                                                                                                                                                                                                                                                                                                                                             |                  |                     |                |           |              |          |             |              |                        |    |    |      |                         |    |    |      |                       |    |    |      |
| TOTAL AMOUNT DUE                                                                                                                                                                                                                                                                                                                                                                                |                  |                     |                |           |              |          |             |              |                        |    |    |      |                         |    |    |      |                       |    |    |      |
| <p><i>Lot 27 Paddy - 604 11-4-06-34</i></p>                                                                                                                                                                                                                                                                                                                                                     |                  |                     |                |           |              |          |             |              |                        |    |    |      |                         |    |    |      |                       |    |    |      |
| <p>9.75<br/>-135.58<br/>135.58<br/>149.04</p>                                                                                                                                                                                                                                                                                                                                                   |                  |                     |                |           |              |          |             |              |                        |    |    |      |                         |    |    |      |                       |    |    |      |
| TOTAL NOW DUE 149.04                                                                                                                                                                                                                                                                                                                                                                            |                  |                     |                |           |              |          |             |              |                        |    |    |      |                         |    |    |      |                       |    |    |      |
| BILL IS DUE WHEN RENDERED                                                                                                                                                                                                                                                                                                                                                                       |                  |                     |                |           |              |          |             |              |                        |    |    |      |                         |    |    |      |                       |    |    |      |
| AFTER DUE DATE PAY \$156.00                                                                                                                                                                                                                                                                                                                                                                     |                  |                     |                |           |              |          |             |              |                        |    |    |      |                         |    |    |      |                       |    |    |      |
| <p>COMPARISONS</p> <table border="1"> <tr> <th>DAYS SERVICE</th> <th>KWH USED</th> <th>AVG. KW/MDY</th> <th>COST PER DAY</th> </tr> <tr> <td>CURRENT BILLING PERIOD</td> <td>82</td> <td>49</td> <td>4.35</td> </tr> <tr> <td>PREVIOUS BILLING PERIOD</td> <td>29</td> <td>48</td> <td>4.36</td> </tr> <tr> <td>SAME PERIOD LAST YEAR</td> <td>31</td> <td>46</td> <td>3.85</td> </tr> </table> |                  |                     |                |           | DAYS SERVICE | KWH USED | AVG. KW/MDY | COST PER DAY | CURRENT BILLING PERIOD | 82 | 49 | 4.35 | PREVIOUS BILLING PERIOD | 29 | 48 | 4.36 | SAME PERIOD LAST YEAR | 31 | 46 | 3.85 |
| DAYS SERVICE                                                                                                                                                                                                                                                                                                                                                                                    | KWH USED         | AVG. KW/MDY         | COST PER DAY   |           |              |          |             |              |                        |    |    |      |                         |    |    |      |                       |    |    |      |
| CURRENT BILLING PERIOD                                                                                                                                                                                                                                                                                                                                                                          | 82               | 49                  | 4.35           |           |              |          |             |              |                        |    |    |      |                         |    |    |      |                       |    |    |      |
| PREVIOUS BILLING PERIOD                                                                                                                                                                                                                                                                                                                                                                         | 29               | 48                  | 4.36           |           |              |          |             |              |                        |    |    |      |                         |    |    |      |                       |    |    |      |
| SAME PERIOD LAST YEAR                                                                                                                                                                                                                                                                                                                                                                           | 31               | 46                  | 3.85           |           |              |          |             |              |                        |    |    |      |                         |    |    |      |                       |    |    |      |
| <p>Your Electricity Use Over The Last 13 Months</p>                                                                                                                                                                                                                                                                                                                                             |                  |                     |                |           |              |          |             |              |                        |    |    |      |                         |    |    |      |                       |    |    |      |

To learn more about Sevier County Electric System and the following services available to residential customers call us at (865) 774-6264, or visit our website at [www.electric.seviervilletn.org](http://www.electric.seviervilletn.org)

- |                                    |                            |                     |
|------------------------------------|----------------------------|---------------------|
| energy right @ New Homes           | Security Light             | Bank Draft          |
| energy right @ Home Evaluation     | Marathon Water Heater      | Credit Card Payment |
| energy right @ Heat Pump Financing | Tesco Surge Protector      | Budget Billing      |
| Green Power Switch                 | Dimplex Electric Fireplace | Project Help        |

Keep This Portion for your Records - Return Bottom Portion with Payment

1879  
1326

# SEVIER COUNTY ELECTRIC SYSTEM

The power behind our community

P.O. Box 4870  
Sevierville, TN 37864  
(865) 453-2887  
(865) 983-4065

Office Hours:  
Monday - Friday  
8:00 a.m. - 4:30 p.m.



|                            |                           |              |                  |                        |                     |                       |          |                |          |
|----------------------------|---------------------------|--------------|------------------|------------------------|---------------------|-----------------------|----------|----------------|----------|
| ACCOUNT NUMBER             | 8388202                   | ACCOUNT NAME | DEAL JOHN DANIEL | SERVICE ADDRESS        | WILD TURKEY CT 2807 | METER NUMBER          | 38354001 | BILLED DATE    | 01-09-07 |
| SERVICE PERIOD             | FROM 12/07/06 TO 01/08/07 | NO. OF DAYS  | 32               | PREVIOUS METER READING | 34789               | PRESENT METER READING | 37061    | NO. OF CHARGES | 2272     |
| TOTAL FUEL COST ADJUSTMENT |                           |              |                  |                        |                     |                       |          | 196.06         |          |
| STATE TAX                  |                           |              |                  |                        |                     |                       |          | 13.74          |          |
| THANK YOU FOR YOUR PAYMENT |                           |              |                  |                        |                     |                       |          | -184.50        |          |
| PREVIOUS AMOUNT DUE        |                           |              |                  |                        |                     |                       |          | 210.03         |          |
| TOTAL AMOUNT DUE           |                           |              |                  |                        |                     |                       |          | 210.03         |          |

*10/27 Pope Construction Co*

|                         |         |             |        |            |               |               |        |
|-------------------------|---------|-------------|--------|------------|---------------|---------------|--------|
| EDWARDS                 | PARSONS | DAYS SERVED | AMOUNT | PAY PERIOD | COST PER HOUR | TOTAL NOW DUE | 210.03 |
| CURRENT BILLING PERIOD  | 32      | 2272        | 71     | 6.13       |               |               |        |
| PREVIOUS BILLING PERIOD | 30      | 1980        | 66     | 5.75       |               |               |        |
| CURRENT BILLING PERIOD  | 33      | 2913        | 88     | 6.94       |               |               |        |

10/26/07  
10/27/07  
10/28/07  
10/29/07  
10/30/07  
10/31/07  
11/01/07  
11/02/07  
11/03/07  
11/04/07  
11/05/07  
11/06/07  
11/07/07  
11/08/07  
11/09/07  
11/10/07  
11/11/07  
11/12/07  
11/13/07  
11/14/07  
11/15/07  
11/16/07  
11/17/07  
11/18/07  
11/19/07  
11/20/07  
11/21/07  
11/22/07  
11/23/07  
11/24/07  
11/25/07  
11/26/07  
11/27/07  
11/28/07  
11/29/07  
11/30/07  
12/01/07  
12/02/07  
12/03/07  
12/04/07  
12/05/07  
12/06/07  
12/07/07  
12/08/07  
12/09/07  
12/10/07  
12/11/07  
12/12/07  
12/13/07  
12/14/07  
12/15/07  
12/16/07  
12/17/07  
12/18/07  
12/19/07  
12/20/07  
12/21/07  
12/22/07  
12/23/07  
12/24/07  
12/25/07  
12/26/07  
12/27/07  
12/28/07  
12/29/07  
12/30/07  
12/31/07  
1/01/08  
1/02/08  
1/03/08  
1/04/08  
1/05/08  
1/06/08  
1/07/08  
1/08/08  
1/09/08  
1/10/08  
1/11/08  
1/12/08  
1/13/08  
1/14/08  
1/15/08  
1/16/08  
1/17/08  
1/18/08  
1/19/08  
1/20/08  
1/21/08  
1/22/08  
1/23/08  
1/24/08  
1/25/08  
1/26/08  
1/27/08  
1/28/08  
1/29/08  
1/30/08  
1/31/08  
2/01/08  
2/02/08  
2/03/08  
2/04/08  
2/05/08  
2/06/08  
2/07/08  
2/08/08  
2/09/08  
2/10/08  
2/11/08  
2/12/08  
2/13/08  
2/14/08  
2/15/08  
2/16/08  
2/17/08  
2/18/08  
2/19/08  
2/20/08  
2/21/08  
2/22/08  
2/23/08  
2/24/08  
2/25/08  
2/26/08  
2/27/08  
2/28/08  
2/29/08  
2/30/08  
3/01/08  
3/02/08  
3/03/08  
3/04/08  
3/05/08  
3/06/08  
3/07/08  
3/08/08  
3/09/08  
3/10/08  
3/11/08  
3/12/08  
3/13/08  
3/14/08  
3/15/08  
3/16/08  
3/17/08  
3/18/08  
3/19/08  
3/20/08  
3/21/08  
3/22/08  
3/23/08  
3/24/08  
3/25/08  
3/26/08  
3/27/08  
3/28/08  
3/29/08  
3/30/08  
3/31/08  
4/01/08  
4/02/08  
4/03/08  
4/04/08  
4/05/08  
4/06/08  
4/07/08  
4/08/08  
4/09/08  
4/10/08  
4/11/08  
4/12/08  
4/13/08  
4/14/08  
4/15/08  
4/16/08  
4/17/08  
4/18/08  
4/19/08  
4/20/08  
4/21/08  
4/22/08  
4/23/08  
4/24/08  
4/25/08  
4/26/08  
4/27/08  
4/28/08  
4/29/08  
4/30/08  
5/01/08  
5/02/08  
5/03/08  
5/04/08  
5/05/08  
5/06/08  
5/07/08  
5/08/08  
5/09/08  
5/10/08  
5/11/08  
5/12/08  
5/13/08  
5/14/08  
5/15/08  
5/16/08  
5/17/08  
5/18/08  
5/19/08  
5/20/08  
5/21/08  
5/22/08  
5/23/08  
5/24/08  
5/25/08  
5/26/08  
5/27/08  
5/28/08  
5/29/08  
5/30/08  
5/31/08  
6/01/08  
6/02/08  
6/03/08  
6/04/08  
6/05/08  
6/06/08  
6/07/08  
6/08/08  
6/09/08  
6/10/08  
6/11/08  
6/12/08  
6/13/08  
6/14/08  
6/15/08  
6/16/08  
6/17/08  
6/18/08  
6/19/08  
6/20/08  
6/21/08  
6/22/08  
6/23/08  
6/24/08  
6/25/08  
6/26/08  
6/27/08  
6/28/08  
6/29/08  
6/30/08  
7/01/08  
7/02/08  
7/03/08  
7/04/08  
7/05/08  
7/06/08  
7/07/08  
7/08/08  
7/09/08  
7/10/08  
7/11/08  
7/12/08  
7/13/08  
7/14/08  
7/15/08  
7/16/08  
7/17/08  
7/18/08  
7/19/08  
7/20/08  
7/21/08  
7/22/08  
7/23/08  
7/24/08  
7/25/08  
7/26/08  
7/27/08  
7/28/08  
7/29/08  
7/30/08  
7/31/08  
8/01/08  
8/02/08  
8/03/08  
8/04/08  
8/05/08  
8/06/08  
8/07/08  
8/08/08  
8/09/08  
8/10/08  
8/11/08  
8/12/08  
8/13/08  
8/14/08  
8/15/08  
8/16/08  
8/17/08  
8/18/08  
8/19/08  
8/20/08  
8/21/08  
8/22/08  
8/23/08  
8/24/08  
8/25/08  
8/26/08  
8/27/08  
8/28/08  
8/29/08  
8/30/08  
8/31/08  
9/01/08  
9/02/08  
9/03/08  
9/04/08  
9/05/08  
9/06/08  
9/07/08  
9/08/08  
9/09/08  
9/10/08  
9/11/08  
9/12/08  
9/13/08  
9/14/08  
9/15/08  
9/16/08  
9/17/08  
9/18/08  
9/19/08  
9/20/08  
9/21/08  
9/22/08  
9/23/08  
9/24/08  
9/25/08  
9/26/08  
9/27/08  
9/28/08  
9/29/08  
9/30/08  
10/01/08  
10/02/08  
10/03/08  
10/04/08  
10/05/08  
10/06/08  
10/07/08  
10/08/08  
10/09/08  
10/10/08  
10/11/08  
10/12/08  
10/13/08  
10/14/08  
10/15/08  
10/16/08  
10/17/08  
10/18/08  
10/19/08  
10/20/08  
10/21/08  
10/22/08  
10/23/08  
10/24/08  
10/25/08  
10/26/08  
10/27/08  
10/28/08  
10/29/08  
10/30/08  
10/31/08  
11/01/08  
11/02/08  
11/03/08  
11/04/08  
11/05/08  
11/06/08  
11/07/08  
11/08/08  
11/09/08  
11/10/08  
11/11/08  
11/12/08  
11/13/08  
11/14/08  
11/15/08  
11/16/08  
11/17/08  
11/18/08  
11/19/08  
11/20/08  
11/21/08  
11/22/08  
11/23/08  
11/24/08  
11/25/08  
11/26/08  
11/27/08  
11/28/08  
11/29/08  
11/30/08  
12/01/08  
12/02/08  
12/03/08  
12/04/08  
12/05/08  
12/06/08  
12/07/08  
12/08/08  
12/09/08  
12/10/08  
12/11/08  
12/12/08  
12/13/08  
12/14/08  
12/15/08  
12/16/08  
12/17/08  
12/18/08  
12/19/08  
12/20/08  
12/21/08  
12/22/08  
12/23/08  
12/24/08  
12/25/08  
12/26/08  
12/27/08  
12/28/08  
12/29/08  
12/30/08  
12/31/08  
1/01/09  
1/02/09  
1/03/09  
1/04/09  
1/05/09  
1/06/09  
1/07/09  
1/08/09  
1/09/09  
1/10/09  
1/11/09  
1/12/09  
1/13/09  
1/14/09  
1/15/09  
1/16/09  
1/17/09  
1/18/09  
1/19/09  
1/20/09  
1/21/09  
1/22/09  
1/23/09  
1/24/09  
1/25/09  
1/26/09  
1/27/09  
1/28/09  
1/29/09  
1/30/09  
1/31/09  
2/01/09  
2/02/09  
2/03/09  
2/04/09  
2/05/09  
2/06/09  
2/07/09  
2/08/09  
2/09/09  
2/10/09  
2/11/09  
2/12/09  
2/13/09  
2/14/09  
2/15/09  
2/16/09  
2/17/09  
2/18/09  
2/19/09  
2/20/09  
2/21/09  
2/22/09  
2/23/09  
2/24/09  
2/25/09  
2/26/09  
2/27/09  
2/28/09  
2/29/09  
2/30/09  
3/01/09  
3/02/09  
3/03/09  
3/04/09  
3/05/09  
3/06/09  
3/07/09  
3/08/09  
3/09/09  
3/10/09  
3/11/09  
3/12/09  
3/13/09  
3/14/09  
3/15/09  
3/16/09  
3/17/09  
3/18/09  
3/19/09  
3/20/09  
3/21/09  
3/22/09  
3/23/09  
3/24/09  
3/25/09  
3/26/09  
3/27/09  
3/28/09  
3/29/09  
3/30/09  
3/31/09  
4/01/09  
4/02/09  
4/03/09  
4/04/09  
4/05/09  
4/06/09  
4/07/09  
4/08/09  
4/09/09  
4/10/09  
4/11/09  
4/12/09  
4/13/09  
4/14/09  
4/15/09  
4/16/09  
4/17/09  
4/18/09  
4/19/09  
4/20/09  
4/21/09  
4/22/09  
4/23/09  
4/24/09  
4/25/09  
4/26/09  
4/27/09  
4/28/09  
4/29/09  
4/30/09  
5/01/09  
5/02/09  
5/03/09  
5/04/09  
5/05/09  
5/06/09  
5/07/09  
5/08/09  
5/09/09  
5/10/09  
5/11/09  
5/12/09  
5/13/09  
5/14/09  
5/15/09  
5/16/09  
5/17/09  
5/18/09  
5/19/09  
5/20/09  
5/21/09  
5/22/09  
5/23/09  
5/24/09  
5/25/09  
5/26/09  
5/27/09  
5/28/09  
5/29/09  
5/30/09  
5/31/09  
6/01/09  
6/02/09  
6/03/09  
6/04/09  
6/05/09  
6/06/09  
6/07/09  
6/08/09  
6/09/09  
6/10/09  
6/11/09  
6/12/09  
6/13/09  
6/14/09  
6/15/09  
6/16/09  
6/17/09  
6/18/09  
6/19/09  
6/20/09  
6/21/09  
6/22/09  
6/23/09  
6/24/09  
6/25/09  
6/26/09  
6/27/09  
6/28/09  
6/29/09  
6/30/09  
7/01/09  
7/02/09  
7/03/09  
7/04/09  
7/05/09  
7/06/09  
7/07/09  
7/08/09  
7/09/09  
7/10/09  
7/11/09  
7/12/09  
7/13/09  
7/14/09  
7/15/09  
7/16/09  
7/17/09  
7/18/09  
7/19/09  
7/20/09  
7/21/09  
7/22/09  
7/23/09  
7/24/09  
7/25/09  
7/26/09  
7/27/09  
7/28/09  
7/29/09  
7/30/09  
7/31/09  
8/01/09  
8/02/09  
8/03/09  
8/04/09  
8/05/09  
8/06/09  
8/07/09  
8/08/09  
8/09/09  
8/10/09  
8/11/09  
8/12/09  
8/13/09  
8/14/09  
8/15/09  
8/16/09  
8/17/09  
8/18/09  
8/19/09  
8/20/09  
8/21/09  
8/22/09  
8/23/09  
8/24/09  
8/25/09  
8/26/09  
8/27/09  
8/28/09  
8/29/09  
8/30/09  
8/31/09  
9/01/09  
9/02/09  
9/03/09  
9/04/09  
9/05/09  
9/06/09  
9/07/09  
9/08/09  
9/09/09  
9/10/09  
9/11/09  
9/12/09  
9/13/09  
9/14/09  
9/15/09  
9/16/09  
9/17/09  
9/18/09  
9/19/09  
9/20/09  
9/21/09  
9/22/09  
9/23/09  
9/24/09  
9/25/09  
9/26/09  
9/27/09  
9/28/09  
9/29/09  
9/30/09  
10/01/09  
10/02/09  
10/03/09  
10/04/09  
10/05/09  
10/06/09  
10/07/09  
10/08/09  
10/09/09  
10/10/09  
10/11/09  
10/12/09  
10/13/09  
10/14/09  
10/15/09  
10/16/09  
10/17/09  
10/18/09  
10/19/09  
10/20/09  
10/21/09  
10/22/09  
10/23/09  
10/24/09  
10/25/09  
10/26/09  
10/27/09  
10/28/09  
10/29/09  
10/30/09  
10/31/09  
11/01/09  
11/02/09  
11/03/09  
11/04/09  
11/05/09  
11/06/09  
11/07/09  
11/08/09  
11/09/09  
11/10/09  
11/11/09  
11/12/09  
11/13/09  
11/14/09  
11/15/09  
11/16/09  
11/17/09  
11/18/09  
11/19/09  
11/20/09  
11/21/09  
11/22/09  
11/23/09  
11/24/09  
11/25/09  
11/26/09  
11/27/09  
11/28/09  
11/29/09  
11/30/09  
12/01/09  
12/02/09  
12/03/09  
12/04/09  
12/05/09  
12/06/09  
12/07/09  
12/08/09  
12/09/09  
12/10/09  
12/11/09  
12/12/09  
12/13/09  
12/14/09  
12/15/09  
12/16/09  
12/17/09  
12/18/09  
12/19/09  
12/20/09  
12/21/09  
12/22/09  
12/23/09  
12/24/09  
12/25/09  
12/26/09  
12/27/09  
12/28/09  
12/29/09  
12/30/09  
12/31/09  
1/01/10  
1/02/10  
1/03/10  
1/04/10  
1/05/10  
1/06/10  
1/07/10  
1/08/10  
1/09/10  
1/10/10  
1/11/10  
1/12/10  
1/13/10  
1/14/10  
1/15/10  
1/16/10  
1/17/10  
1/18/10  
1/19/10  
1/20/10  
1/21/10  
1/22/10  
1/23/10  
1/24/10  
1/25/10  
1/26/10  
1/27/10  
1/28/10  
1/29/10  
1/30/10  
1/31/10  
2/01/10  
2/02/10  
2/03/10  
2/04/10  
2/05/10  
2/06/10  
2/07/10  
2/08/10  
2/09/10  
2/10/10  
2/11/10  
2/12/10  
2/13/10  
2/14/10  
2/15/10  
2/16/10  
2/17/10  
2/18/10  
2/19/10  
2/20/10  
2/21/10  
2/22/10  
2/23/10  
2/24/10  
2/25/10  
2/26/10  
2/27/10  
2/28/10  
2/29/10  
2/30/10  
3/01/10  
3/02/10  
3/03/10  
3/04/10  
3/05/10  
3/06/10  
3/07/10  
3/08/10  
3/09/10  
3/10/10  
3/11/10  
3/12/10  
3/13/10  
3/14/10  
3/15/10  
3/16/10  
3/17/10  
3/18/10  
3/19/10  
3/20/10  
3/21/10  
3/22/10  
3/23/10  
3/24/10  
3/25/10  
3/26/10  
3/27/10  
3/28/10  
3/29/10  
3/30/10  
3/31/10  
4/01/10  
4/02/10  
4/03/10  
4/04/10  
4/05/10  
4/06/10  
4/07/10  
4/08/10  
4/09/10  
4/10/10  
4/11/10  
4/12/10  
4/13/10  
4/14/10  
4/15/10  
4/16/10  
4/17/10  
4/18/10  
4/19/10  
4/20/10  
4/21/10  
4/22/10  
4/23/10  
4/24/10  
4/25/10  
4/26/10  
4/27/10  
4/28/10  
4/29/10  
4/30/10  
5/01/10  
5/02/10  
5/03/10  
5/04/10  
5/05/10  
5/06/10  
5/07/10  
5/08/10  
5/09/10  
5/10/10  
5/11/10  
5/12/10  
5/13/10  
5/14/10  
5/15/10  
5/16/10  
5/17/10  
5/18/10  
5/19/10  
5/20/10  
5/21/10  
5/22/10  
5/23/10  
5/24/10  
5/25/10  
5/26/10  
5/27/10  
5/28/10  
5/29/10  
5/30/10  
5/31/10  
6/01/10  
6/02/10  
6/03/10  
6/04/10  
6/05/10  
6/06/10  
6/07/10  
6/08/10  
6/09/10  
6/10/10  
6/11/10  
6/12/10  
6/13/10  
6/14/10  
6/15/10  
6/16/10  
6/17/10  
6/18/10  
6/19/10  
6/20/10  
6/21/10  
6/22/10  
6/23/10  
6/24/10  
6/25/10  
6/26/10  
6/27/10  
6/28/10  
6/29/10  
6/30/10  
7/01/10  
7/02/10  
7/03/10  
7/04/10  
7/05/10  
7/06/10  
7/07/10  
7/08/10  
7/09/10  
7/10/10  
7/11/10  
7/12/10  
7/13/10  
7/14/10  
7/15/10  
7/16/10  
7/17/10  
7/18/10  
7/19/10  
7/20/10  
7/21/10  
7/22/10  
7/23/10  
7/24/10  
7/25/10  
7/26/10  
7/27/10  
7/28/10  
7/29/10  
7/30/10  
7/31/10  
8/01/10  
8/02/10  
8/03/10  
8/04/10  
8/05/10  
8/06/10  
8/07/10  
8/08/10  
8/09/10  
8/10/10  
8/11/10  
8/12/10  
8/13/10  
8/14/10  
8/15/10  
8/16/10  
8/17/10  
8/18/10  
8/19/10  
8/20/10  
8/21/10  
8/22/10  
8/23/10  
8/24/10  
8/25/10  
8/26/10  
8/27/10  
8/28/10  
8/29/10  
8/30/10  
8/31/10  
9/01/10  
9/02/10  
9/03/10  
9/04/10  
9/05/10  
9/06/10  
9/07/10  
9/08/10  
9/09/10  
9/10/10  
9/11/10  
9/12/10  
9/13/10  
9/14/10  
9/15/10  
9/16/10  
9/17/10  
9/18/10  
9/19/10  
9/20/10  
9/21/10  
9/22/10  
9/23/10  
9/24/10  
9/25/10  
9/26/10  
9/27/10  
9/28/10  
9/29/10  
9/30/10  
10/01/10  
10/02/10  
10/03/10  
10/04/10  
10/05/10  
10/06/10  
10/07/10  
10/08/10  
10/09/10  
10/10/10  
10/11/10  
10/12/10  
10/13/10  
10/14/10  
10/15/10  
10/16/10  
10/17/10  
10/18/10  
10/19/10  
10/20/10  
10/21/10  
10/22/10  
10/23/10  
10/24/10  
10/25/10  
10/26/10  
10/27/10  
10/28/10  
10/29/10  
10/30/10  
10/31/10  
11/01/10  
11/02/10  
11/03/10  
11/04/10  
11/05/10  
11/06/10  
11/07/10  
11/08/10  
11/09/10  
11/10/10  
11/11/10  
11/12/10  
11/13/10  
11/14/10  
11/15/10  
11/16/10  
11/17/10  
11/18/10  
11/19/10  
11/20/10  
11/21/10  
11/22/10  
11/23/10  
11/24/10  
11/25/10  
11/26/10  
11/27/10  
11/28/10  
11/29/10  
11/30/10  
12/01/10  
12/02/10  
12/03/10  
12/04/10  
12/05/10  
12/06/10  
12/07/10  
12/08/10  
12/09/10  
12/10/10  
12/11/10  
12/12/10  
12/13/10  
12/14/10  
12/15/10  
12/16/10  
12/17/10  
12/18/10  
12/19/10  
12/20/10  
12/21/10  
12/22/10  
12/23/10  
12/24/10  
12/25/10  
12/26/10  
12/27/10  
12/28/10  
12/29/10  
12/30/10  
12/31/10  
1/01/11  
1/02/11  
1/03/11  
1/04/11  
1/05/11  
1/06/11  
1/07/11  
1/08/11  
1/09/11  
1/10/11  
1/11/11  
1/12/11  
1/13/11  
1/14/11  
1/15/11  
1/16/11  
1/17/11  
1/18/11  
1/19/11  
1/20/11  
1/21/11  
1/22/11  
1/23/11  
1/24/11  
1/25/11  
1/26/11  
1/27/11  
1/2

1677  
1315

05/21/2007 10:37 912-764-9408

POPE CONSTRUCTION CO

PAGE 02/06



P.O. Box 4870  
Sevierville, TN 37864  
(865) 453-2887  
(865) 983-4065

**SEVIER COUNTY  
ELECTRIC SYSTEM**  
The power behind our community

Office Hours:  
Monday - Friday  
8:00 a.m. - 4:30 p.m.

|                               |                                  |                                        |                                 |                                |
|-------------------------------|----------------------------------|----------------------------------------|---------------------------------|--------------------------------|
| ACCOUNT NUMBER<br>8388202     | ACCOUNT NAME<br>DEAL JOHN DANIEL | SERVICE ADDRESS<br>WILD TURKEY CT 2807 | METER NUMBER<br>38354001        | BILL DATE<br>04-06-07          |
| FROM<br>03/07/07              | TO<br>04/06/07                   | NO. OF DAYS<br>30                      | PREVIOUS METER READING<br>41556 | PRESENT METER READING<br>43447 |
| ESTIMATED<br>NO               |                                  | NO                                     | 1                               | 0                              |
| KILOWATT HOURS<br>1891        |                                  | CHARGES<br>165.34                      |                                 |                                |
| STATE TAX<br>11.69            |                                  | TOTAL AMOUNT DUE<br>178.68             |                                 |                                |
| THANK YOU FOR YOUR PAYMENT    |                                  |                                        |                                 |                                |
| PREVIOUS AMOUNT DUE<br>188.87 |                                  |                                        |                                 |                                |
| TOTAL AMOUNT DUE<br>178.68    |                                  |                                        |                                 |                                |

*Pay to the order of  
A. J. Murphy  
04/26/07*

Your Electricity Use Over The Last 13 Months



| MONTHS | DAYS SERVICE | AVG. KW/HOUR | PER DAY |
|--------|--------------|--------------|---------|
| 30     | 1891         | 63           | 5.56    |
| 28     | 2027         | 72           | 6.30    |
| 29     | 2004         | 69           | 6.01    |

| CURRENT BILL | PAST DUE | DATE DUE |
|--------------|----------|----------|
| 04-26-07     |          |          |
|              |          |          |

| TOTAL NEW DUE | TOTAL PREVIOUS DUE |
|---------------|--------------------|
| 178.68        | 188.87             |
|               |                    |

SEVIER COUNTY HOUSEHOLD HAZARDOUS WASTE COLLECTION EVENT IS  
SATURDAY APRIL 28 FROM 8:00AM TO 1:00PM @ SEVIERVILLE CITY H  
ALL FOR MORE INFO CALL JENNIFER MURFF @ 865-774-8677

To learn more about Sevier County Electric System and the following services available to residential customers call us at (865) 774-6264, or visit our website at [www.electric.seviervilletn.org](http://www.electric.seviervilletn.org)

- |                                    |                            |                     |
|------------------------------------|----------------------------|---------------------|
| energy right @ New Homes           | Security Light             | Bank Draft          |
| energy right @ Home Evaluation     | Marathon Water Heater      | Credit Card Payment |
| energy right @ Heat Pump Financing | Tesco Surge Protector      | Budget Billing      |
| Green Power Switch                 | Dimplex Electric Fireplace | Project Help        |

Keep This Portion for your Records - Return Bottom Portion with Payment

# GATLINBURG CABINS

## — ONLINE —

### Smoky Bear – Lot 27

1. Current Rate Schedule – Varies from \$150 - \$205
2. We do not discuss our advertising strategies.
3. Number of days rented – 238
4. Rental Income - \$39,973.50
5. Owner Income Split is 60/40.

### Brother Bear's Lodge - Lot 23

1. Current Rate Schedule – Varies from \$150 - \$205
2. We do not discuss our advertising strategies.
3. Number of days rented – 184
4. Rental Income - \$31,534.58
5. Owner Income Split is 60/40.

### On Solid Ground – Lot 28

1. Current Rate Schedule – Varies from \$275 - \$445
2. We do not discuss our advertising strategies.
3. Number of days rented – 160
4. Rental Income - \$53,735.00
5. Owner Income Split is 60/40.

### Great Escape Lot 12

He bought this cabin on April 13, 2007

1. Current Rate Schedule – Varies from \$150 - \$205
2. We do not discuss our advertising strategies.
3. Number of days rented – 13
4. Rental Income - \$1,565.00
5. Owner Income Split is 60/40.



"true copy"

*Quillman Bachman*

SEP-11-2006 10:13

P.02/03  
1903

P.O. Box 4870  
Sevierville, TN 37864  
(865) 453-2887  
(865) 983-4065



**SEVIER COUNTY**  
**ELECTRIC SYSTEM**  
The power behind our community

Office Hours:  
Monday - Friday  
8:00 a.m. - 4:30 p.m.

| ACCOUNT NUMBER                      | ACCOUNT NAME                | SERVICE ADDRESS       | METER NUMBER    | BILL DATE  |                    |          |                         |            |
|-------------------------------------|-----------------------------|-----------------------|-----------------|------------|--------------------|----------|-------------------------|------------|
| 9578505                             | SMOKY COVE CONSTRUCTION LLC | TURKEY CT 2805 Lot 28 | 24665228        | 09-01-06   |                    |          |                         |            |
| SERVICE PERIOD                      |                             | METER READING         |                 |            | METER USAGE        |          | AMOUNT DUE              |            |
| FROM                                | TO                          | NO. OF DAYS           | PREVIOUS        | PRESENT    | DIFFERENCE         | DEMAND   | DEMAND                  | AMOUNT DUE |
| 08/07/06                            | 08/30/06                    | 23                    | 1489            | 3365       | NO                 | 1        | 0                       | 1876       |
| THANK YOU FOR YOUR PAYMENT 08/29/06 |                             |                       |                 |            |                    |          |                         | 141.25     |
| PREVIOUS AMOUNT DUE                 |                             |                       |                 |            |                    |          |                         | 167.22     |
| TOTAL AMOUNT DUE                    |                             |                       |                 |            |                    |          |                         | 141.25     |
| RECEIVED                            |                             |                       |                 |            |                    |          |                         |            |
| SEP 08 2006                         |                             |                       |                 |            |                    |          |                         |            |
| BY: [Signature]                     |                             |                       |                 |            |                    |          |                         |            |
| COMPANIES                           | DATE SERVICE                | KWH USED              | AVERAGE KWH/DAY | COVERED BY | TOTAL NOW DUE      |          | 141.25                  |            |
| CURRENT BILLING PERIOD              | 23                          | 1876                  | 81              | 6.14       | CURRENT BILL       | 09-20-06 | BILLS DUE WHEN RENDERED |            |
| PREVIOUS BILLING PERIOD             | 21                          | 1489                  | 70              | 6.32       | PAST DUE AFTER     |          |                         |            |
| SAME PERIOD LAST YEAR               | 0                           | 0                     | 0               | 0          | AFTER DUE DATE PAY |          | \$141.25                |            |

Your Electricity Use Over The Last 13 Months

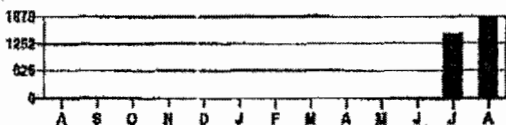

*paid 9/20/06*  
*# 3316 \$141.25*

**FINAL BILL**

To learn more about Sevier County Electric System and the following services available to residential customers call us at (865) 774-6264, or visit our website at [www.electric.seviervilletn.org](http://www.electric.seviervilletn.org)

energy right @ New Homes  
energy right @ Home Evaluation  
energy right @ Heat Pump Financing  
Green Power Switch

Security Light  
Marathon Water Heater  
Tesco Surge Protector  
Dimplex Electric Fireplace

Bank Draft  
Credit Card Payment  
Budget Billing  
Project Help



2045  
1965

P.O. Box 4870  
Sevierville, TN 37864  
(865) 453-2887  
(865) 983-4065

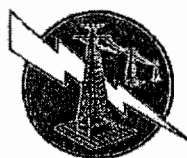

# SEVIER COUNTY

## ELECTRIC SYSTEM

The power behind our community

Office Hours:  
Monday - Friday  
8:00 a.m. - 4:30 p.m.

| ACCOUNT NUMBER                        |              | ACCOUNT NAME       |               | SERVICE ADDRESS |                    |            |               | METER NUMBER   |          | BILL DATE                 |  |
|---------------------------------------|--------------|--------------------|---------------|-----------------|--------------------|------------|---------------|----------------|----------|---------------------------|--|
| 10111801                              |              | BACHMAN ANNE MARIE |               | TURKEY CT 2805  |                    |            |               | 24665228       |          | 09-08-06                  |  |
| SERVICE PERIOD                        |              | NO. DAYS           | METER READING |                 |                    | MULTIPLIER | BILLED DEMAND | KILOWATT USAGE | CHARGES  |                           |  |
| FROM                                  | TO           |                    | PREVIOUS      | PRESENT         | ESTIMATED          |            |               |                |          |                           |  |
| 08/30/06                              | 09/07/06     | 8                  | 3365          | 4077            | NO                 | 1          | 0             | 712            | 70.27    |                           |  |
| DEPOSIT                               |              |                    |               |                 |                    |            |               |                | 100.00   |                           |  |
| 02 SERVICE CHARGE                     |              |                    |               |                 |                    |            |               |                | 15.00    |                           |  |
| STATE TAX                             |              |                    |               |                 |                    |            |               |                | 4.92     |                           |  |
| THANK YOU FOR YOUR PAYMENT 07/28/06   |              |                    |               |                 |                    |            |               |                | -100.00  |                           |  |
| PREVIOUS CREDIT                       |              |                    |               |                 |                    |            |               |                | -100.00  |                           |  |
| TOTAL AMOUNT DUE                      |              |                    |               |                 |                    |            |               |                | 90.19    |                           |  |
| <div>3322<br/>9/26/06<br/>90.19</div> |              |                    |               |                 |                    |            |               |                |          |                           |  |
|                                       |              |                    |               |                 |                    |            |               |                |          |                           |  |
|                                       |              |                    |               |                 |                    |            |               |                |          |                           |  |
|                                       |              |                    |               |                 |                    |            |               |                |          |                           |  |
| COMPARISONS                           | DAYS SERVICE | KWH USED           | AVG. KWH/DAY  | COST PER DAY    | TOTAL NOW DUE      |            |               |                | 90.19    |                           |  |
| CURRENT BILLING PERIOD                | 8            | 712                | 89            | 8.78            | CURRENT BILL       |            |               |                |          |                           |  |
| PREVIOUS BILLING PERIOD               | 0            | 0                  | 0             | 0               | PAST DUE AFTER     |            |               |                | 09-26-06 | BILL IS DUE WHEN RENDERED |  |
| SAME PERIOD LAST YEAR                 | 0            | 0                  | 0             | 0               | AFTER DUE DATE PAY |            |               |                | 93.70    |                           |  |

2025  
1969

P.O. Box 4870  
Sevierville, TN 37864  
(865) 453-2887  
(865) 983-4065

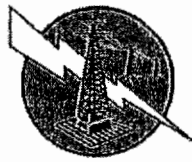

**SEVIER COUNTY**  
**ELECTRIC SYSTEM**  
*The power behind our community*

Office Hours:  
Monday - Friday  
8:00 a.m. - 4:30 p.m.

|                                                        |          |                    |               |                 |              |                    |               |                |                           |  |
|--------------------------------------------------------|----------|--------------------|---------------|-----------------|--------------|--------------------|---------------|----------------|---------------------------|--|
| ACCOUNT NUMBER                                         |          | ACCOUNT NAME       |               | SERVICE ADDRESS |              |                    | METER NUMBER  |                | BILL DATE                 |  |
| 10111801                                               |          | BACHMAN ANNE MARIE |               | TURKEY CT 2805  |              |                    | 24665228      |                | 10-09-06                  |  |
| SERVICE PERIOD                                         |          | NO. DAYS           | METER READING |                 |              | MULTIPLIER         | BILLED DEMAND | KILOWATT USAGE | CHARGES                   |  |
| FROM                                                   | TO       |                    | PREVIOUS      | PRESENT         | ESTIMATED    |                    |               |                |                           |  |
| 09/07/06                                               | 10/06/06 | 29                 | 4077          | 6030            | NO           | 1                  | 0             | 1953           | 170.34                    |  |
| STATE TAX                                              |          |                    |               |                 |              |                    |               |                | 11.92                     |  |
| THANK YOU FOR YOUR PAYMENT 09/28/06                    |          |                    |               |                 |              |                    |               |                | -90.19                    |  |
| PREVIOUS AMOUNT DUE                                    |          |                    |               |                 |              |                    |               |                | 90.19                     |  |
| TOTAL AMOUNT DUE                                       |          |                    |               |                 |              |                    |               |                | 182.26                    |  |
| <i>paid 10/26/03</i><br><i>1003</i><br><i>\$182.26</i> |          |                    |               |                 |              |                    |               |                |                           |  |
| COMPARISONS                                            |          | DAYS SERVICE       | KWH USED      | AVG. KWH/DAY    | COST PER DAY | TOTAL NOW DUE      |               |                | 182.26                    |  |
| CURRENT BILLING PERIOD                                 |          | 29                 | 1953          | 67              | 5.87         | CURRENT BILL       |               |                | 10-26-06                  |  |
| PREVIOUS BILLING PERIOD                                |          | 8                  | 712           | 89              | 8.78         | PAST DUE AFTER     |               |                | BILL IS DUE WHEN RENDERED |  |
| SAME PERIOD LAST YEAR                                  |          | 0                  | 0             | 0               | 0            | AFTER DUE DATE PAY |               |                | \$190.77                  |  |
| <p>Your Electricity Use Over The Last 13 Months</p>    |          |                    |               |                 |              |                    |               |                |                           |  |

To learn more about Sevier County Electric System and the following services available to residential customers call us at (865) 774-6264, or visit our website at [www.electric.seviervilletn.org](http://www.electric.seviervilletn.org)

energy right @ New Homes  
energy right @ Home Evaluation  
energy right @ Heat Pump Financing  
Green Power Switch

Security Light  
Marathon Water Heater  
Tesco Surge Protector  
Dimplex Electric Fireplace

Bank Draft  
Credit Card Payment  
Budget Billing  
Project Help

Keep This Portion for your Records - Return Bottom Portion with Payment

"True Copy"

*Annellene Bachman*

**Office Hours:**  
**Monday - Friday**  
**8:00 a.m. - 4:30 p.m.**

2007  
1947

|                                                                                                                                                                                                                                                                                    |          |                    |               |                 |              |                             |               |                |                           |
|------------------------------------------------------------------------------------------------------------------------------------------------------------------------------------------------------------------------------------------------------------------------------------|----------|--------------------|---------------|-----------------|--------------|-----------------------------|---------------|----------------|---------------------------|
| ACCOUNT NUMBER                                                                                                                                                                                                                                                                     |          | ACCOUNT NAME       |               | SERVICE ADDRESS |              | METER NUMBER                |               | BILL DATE      |                           |
| 10111801                                                                                                                                                                                                                                                                           |          | BACHMAN ANNE MARIE |               | TURKEY CT 2805  |              | 24665228                    |               | 11-08-06       |                           |
| SERVICE PERIOD                                                                                                                                                                                                                                                                     |          | NO. DAYS           | METER READING |                 |              | MULTIPLIER                  | BILLED DEMAND | KILOWATT USAGE | CHARGES                   |
| FROM                                                                                                                                                                                                                                                                               | TO       |                    | PREVIOUS      | PRESENT         | ESTIMATED    |                             |               |                |                           |
| 10/06/06                                                                                                                                                                                                                                                                           | 11/07/06 | 32                 | 6030          | 9046            | NO           | 1                           | 0             | 3016           | 256.06                    |
| TVA FUEL COST ADJUSTMENT                                                                                                                                                                                                                                                           |          |                    |               |                 |              |                             |               |                | 0.00                      |
| STATE TAX                                                                                                                                                                                                                                                                          |          |                    |               |                 |              |                             |               |                | 17.92                     |
| THANK YOU FOR YOUR PAYMENT 10/30/06                                                                                                                                                                                                                                                |          |                    |               |                 |              |                             |               |                | -182.26                   |
| PREVIOUS AMOUNT DUE                                                                                                                                                                                                                                                                |          |                    |               |                 |              |                             |               |                | 182.26                    |
| TOTAL AMOUNT DUE                                                                                                                                                                                                                                                                   |          |                    |               |                 |              |                             |               |                | 273.98                    |
| <div style="position: relative; height: 150px;"> <div style="position: absolute; top: 50%; left: 50%; transform: translate(-50%, -50%) rotate(-45deg); font-family: cursive; font-size: 2em; opacity: 0.5;">             paid 1007<br/>273.98<br/>11/20/06           </div> </div> |          |                    |               |                 |              |                             |               |                |                           |
| COMPARISONS                                                                                                                                                                                                                                                                        |          | DAYS SERVICE       | KWH USED      | AVG. KWH/DAY    | COST PER DAY | TOTAL NOW DUE               |               |                | 273.98                    |
| CURRENT BILLING PERIOD                                                                                                                                                                                                                                                             |          | 32                 | 3016          | 94              | 8.00         | CURRENT BILL PAST DUE AFTER |               | 11-26-06       | BILL IS DUE WHEN RENDERED |
| PREVIOUS BILLING PERIOD                                                                                                                                                                                                                                                            |          | 29                 | 1953          | 67              | 5.87         |                             |               |                |                           |
| SAME PERIOD LAST YEAR                                                                                                                                                                                                                                                              |          | 0                  | 0             | 0               | 0            | AFTER DUE DATE PAY          |               |                |                           |
|                                                                                                                                                                                                                                                                                    |          |                    |               |                 |              |                             |               | \$286.54       |                           |
| <div> <div>             Your Electricity Use Over The Last 13 Months              </div> </div>                                                                                                                                                                                    |          |                    |               |                 |              |                             |               |                |                           |

To learn more about Sevier County Electric System and the following services available to residential customers call us at (865) 774-6264, or visit our website at [www.electric.seviervilletn.org](http://www.electric.seviervilletn.org)

energy right® New Homes

energy right ® Home Evaluation

energy right® Heat Pump Financing

### Power Switch

### Security Light

### Marathon Water Heater

## Tesco Surge Protector

### Dimplex Electric Fireplace

Bank Draft

### Credit Card Payment

## Budget Billing

### Project Help

**Keep This Portion for your Records - Return Bottom Portion with Payment**

"True Copy"

Anne Marie Buchman

2033  
1968

P.O. Box 4870  
Sevierville, TN 37864  
(865) 453-2887  
(865) 983-4065

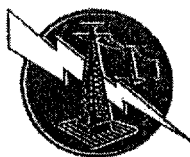

**SEVIER COUNTY**  
**ELECTRIC SYSTEM**  
The power behind our community

Office Hours:  
Monday - Friday  
8:00 a.m. - 4:30 p.m.

| ACCOUNT NUMBER                      |          | ACCOUNT NAME       |               |         |           | SERVICE ADDRESS |               |                | METER NUMBER | BILL DATE |
|-------------------------------------|----------|--------------------|---------------|---------|-----------|-----------------|---------------|----------------|--------------|-----------|
| 10111801                            |          | BACHMAN ANNE MARIE |               |         |           | TURKEY CT 2805  |               |                | 24665228     | 12-08-06  |
| SERVICE PERIOD                      |          | NO. DAYS           | METER READING |         |           | MULTIPLIER      | BILLED DEMAND | KILOWATT USAGE | CHARGES      |           |
| FROM                                | TO       |                    | PREVIOUS      | PRESENT | ESTIMATED |                 |               |                |              |           |
| 11/07/06                            | 12/07/06 | 30                 | 9046          | 11621   | NO        | 1               | 0             | 2575           | 220.50       |           |
| TVA FUEL COST ADJUSTMENT            |          |                    |               |         |           |                 |               |                | 0.00         |           |
| STATE TAX                           |          |                    |               |         |           |                 |               |                | 15.44        |           |
| THANK YOU FOR YOUR PAYMENT 11/22/06 |          |                    |               |         |           |                 |               |                | -273.98      |           |
| PREVIOUS AMOUNT DUE                 |          |                    |               |         |           |                 |               |                | 273.98       |           |
| TOTAL AMOUNT DUE                    |          |                    |               |         |           |                 |               |                | 235.94       |           |
|                                     |          |                    |               |         |           |                 |               |                |              |           |
|                                     |          |                    |               |         |           |                 |               |                |              |           |
|                                     |          |                    |               |         |           |                 |               |                |              |           |
|                                     |          |                    |               |         |           |                 |               |                |              |           |
|                                     |          |                    |               |         |           |                 |               |                |              |           |
|                                     |          |                    |               |         |           |                 |               |                |              |           |
|                                     |          |                    |               |         |           |                 |               |                |              |           |
|                                     |          |                    |               |         |           |                 |               |                |              |           |
|                                     |          |                    |               |         |           |                 |               |                |              |           |
|                                     |          |                    |               |         |           |                 |               |                |              |           |
|                                     |          |                    |               |         |           |                 |               |                |              |           |
|                                     |          |                    |               |         |           |                 |               |                |              |           |
|                                     |          |                    |               |         |           |                 |               |                |              |           |
|                                     |          |                    |               |         |           |                 |               |                |              |           |
|                                     |          |                    |               |         |           |                 |               |                |              |           |
|                                     |          |                    |               |         |           |                 |               |                |              |           |
|                                     |          |                    |               |         |           |                 |               |                |              |           |
|                                     |          |                    |               |         |           |                 |               |                |              |           |
|                                     |          |                    |               |         |           |                 |               |                |              |           |
|                                     |          |                    |               |         |           |                 |               |                |              |           |
|                                     |          |                    |               |         |           |                 |               |                |              |           |
|                                     |          |                    |               |         |           |                 |               |                |              |           |
|                                     |          |                    |               |         |           |                 |               |                |              |           |
|                                     |          |                    |               |         |           |                 |               |                |              |           |
|                                     |          |                    |               |         |           |                 |               |                |              |           |
|                                     |          |                    |               |         |           |                 |               |                |              |           |
|                                     |          |                    |               |         |           |                 |               |                |              |           |
|                                     |          |                    |               |         |           |                 |               |                |              |           |
|                                     |          |                    |               |         |           |                 |               |                |              |           |
|                                     |          |                    |               |         |           |                 |               |                |              |           |
|                                     |          |                    |               |         |           |                 |               |                |              |           |
|                                     |          |                    |               |         |           |                 |               |                |              |           |
|                                     |          |                    |               |         |           |                 |               |                |              |           |
|                                     |          |                    |               |         |           |                 |               |                |              |           |
|                                     |          |                    |               |         |           |                 |               |                |              |           |
|                                     |          |                    |               |         |           |                 |               |                |              |           |
|                                     |          |                    |               |         |           |                 |               |                |              |           |
|                                     |          |                    |               |         |           |                 |               |                |              |           |
|                                     |          |                    |               |         |           |                 |               |                |              |           |
|                                     |          |                    |               |         |           |                 |               |                |              |           |
|                                     |          |                    |               |         |           |                 |               |                |              |           |
|                                     |          |                    |               |         |           |                 |               |                |              |           |
|                                     |          |                    |               |         |           |                 |               |                |              |           |
|                                     |          |                    |               |         |           |                 |               |                |              |           |
|                                     |          |                    |               |         |           |                 |               |                |              |           |
|                                     |          |                    |               |         |           |                 |               |                |              |           |
|                                     |          |                    |               |         |           |                 |               |                |              |           |
|                                     |          |                    |               |         |           |                 |               |                |              |           |
|                                     |          |                    |               |         |           |                 |               |                |              |           |
|                                     |          |                    |               |         |           |                 |               |                |              |           |
|                                     |          |                    |               |         |           |                 |               |                |              |           |
|                                     |          |                    |               |         |           |                 |               |                |              |           |
|                                     |          |                    |               |         |           |                 |               |                |              |           |
|                                     |          |                    |               |         |           |                 |               |                |              |           |
|                                     |          |                    |               |         |           |                 |               |                |              |           |
|                                     |          |                    |               |         |           |                 |               |                |              |           |
|                                     |          |                    |               |         |           |                 |               |                |              |           |
|                                     |          |                    |               |         |           |                 |               |                |              |           |
|                                     |          |                    |               |         |           |                 |               |                |              |           |
|                                     |          |                    |               |         |           |                 |               |                |              |           |
|                                     |          |                    |               |         |           |                 |               |                |              |           |
|                                     |          |                    |               |         |           |                 |               |                |              |           |
|                                     |          |                    |               |         |           |                 |               |                |              |           |
|                                     |          |                    |               |         |           |                 |               |                |              |           |
|                                     |          |                    |               |         |           |                 |               |                |              |           |
|                                     |          |                    |               |         |           |                 |               |                |              |           |
|                                     |          |                    |               |         |           |                 |               |                |              |           |
|                                     |          |                    |               |         |           |                 |               |                |              |           |
|                                     |          |                    |               |         |           |                 |               |                |              |           |
|                                     |          |                    |               |         |           |                 |               |                |              |           |
|                                     |          |                    |               |         |           |                 |               |                |              |           |
|                                     |          |                    |               |         |           |                 |               |                |              |           |
|                                     |          |                    |               |         |           |                 |               |                |              |           |
|                                     |          |                    |               |         |           |                 |               |                |              |           |
|                                     |          |                    |               |         |           |                 |               |                |              |           |
|                                     |          |                    |               |         |           |                 |               |                |              |           |
|                                     |          |                    |               |         |           |                 |               |                |              |           |
|                                     |          |                    |               |         |           |                 |               |                |              |           |
|                                     |          |                    |               |         |           |                 |               |                |              |           |
|                                     |          |                    |               |         |           |                 |               |                |              |           |
|                                     |          |                    |               |         |           |                 |               |                |              |           |
|                                     |          |                    |               |         |           |                 |               |                |              |           |
|                                     |          |                    |               |         |           |                 |               |                |              |           |
|                                     |          |                    |               |         |           |                 |               |                |              |           |
|                                     |          |                    |               |         |           |                 |               |                |              |           |
|                                     |          |                    |               |         |           |                 |               |                |              |           |
|                                     |          |                    |               |         |           |                 |               |                |              |           |
|                                     |          |                    |               |         |           |                 |               |                |              |           |
|                                     |          |                    |               |         |           |                 |               |                |              |           |
|                                     |          |                    |               |         |           |                 |               |                |              |           |
|                                     |          |                    |               |         |           |                 |               |                |              |           |
|                                     |          |                    |               |         |           |                 |               |                |              |           |
|                                     |          |                    |               |         |           |                 |               |                |              |           |
|                                     |          |                    |               |         |           |                 |               |                |              |           |
|                                     |          |                    |               |         |           |                 |               |                |              |           |
|                                     |          |                    |               |         |           |                 |               |                |              |           |
|                                     |          |                    |               |         |           |                 |               |                |              |           |
|                                     |          |                    |               |         |           |                 |               |                |              |           |
|                                     |          |                    |               |         |           |                 |               |                |              |           |
|                                     |          |                    |               |         |           |                 |               |                |              |           |
|                                     |          |                    |               |         |           |                 |               |                |              |           |
|                                     |          |                    |               |         |           |                 |               |                |              |           |

2015  
1966

P.O. Box 4870  
Sevierville, TN 37864  
(865) 453-2887  
(865) 983-4065



**SEVIER COUNTY**  
**ELECTRIC SYSTEM**  
The power behind our community

Office Hours:  
Monday - Friday  
8:00 a.m. - 4:30 p.m.

| ACCOUNT NUMBER                      |          | ACCOUNT NAME       |               |              | SERVICE ADDRESS |                                      |               | METER NUMBER  | BILL DATE |
|-------------------------------------|----------|--------------------|---------------|--------------|-----------------|--------------------------------------|---------------|---------------|-----------|
| 10111801                            |          | BACHMAN ANNE MARIE |               |              | TURKEY CT 2805  |                                      |               | 24665228      | 01-09-07  |
| SERVICE PERIOD                      |          | NO. DAYS           | METER READING |              |                 | MULTIPLIER                           | BILLED DEMAND | KLOWATT USAGE | CHARGES   |
| FROM                                | TO       |                    | PREVIOUS      | PRESENT      | ESTIMATED       |                                      |               |               |           |
| 12/07/06                            | 01/08/07 | 32                 | 11621         | 15962        | NO              | 1                                    | 0             | 4341          | 362.91    |
| TVA FUEL COST ADJUSTMENT            |          |                    |               |              |                 |                                      |               |               | 0.48      |
| STATE TAX                           |          |                    |               |              |                 |                                      |               |               | 25.43     |
| THANK YOU FOR YOUR PAYMENT 12/22/06 |          |                    |               |              |                 |                                      |               |               | -235.94   |
| PREVIOUS AMOUNT DUE                 |          |                    |               |              |                 |                                      |               |               | 235.94    |
| TOTAL AMOUNT DUE                    |          |                    |               |              |                 |                                      |               |               | 388.77    |
| COMPARISONS                         |          |                    |               |              |                 |                                      |               |               |           |
| DAYS SERVICE                        |          | KWH USED           | AVG. KWH/DAY  | COST PER DAY | TOTAL NOW DUE   |                                      |               |               | 388.77    |
| CURRENT BILLING PERIOD              |          | 32                 | 4341          | 135          | 11.35           | CURRENT BILL PAST DUE AFTER 01-26-07 |               |               |           |
| PREVIOUS BILLING PERIOD             |          | 30                 | 2575          | 85           | 7.35            | BILL IS DUE WHEN RENDERED            |               |               |           |
| SAME PERIOD LAST YEAR               |          | 0                  | 0             | 0            | 0               | AFTER DUE DATE PAY \$402.40          |               |               |           |

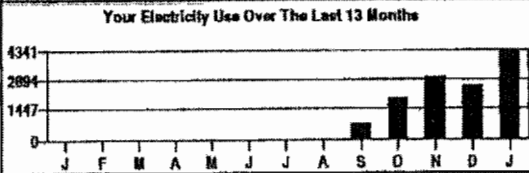

To learn more about Sevier County Electric System and the following services available to residential customers call us at (865) 774-6264, or visit our website at [www.electric.seviervilletn.org](http://www.electric.seviervilletn.org)

energy right @ New Homes  
energy right @ Home Evaluation  
energy right @ Heat Pump Financing  
Green Power Switch

Security Light  
Marathon Water Heater  
Tesco Surge Protector  
Dimplex Electric Fireplace

Bank Draft  
Credit Card Payment  
Budget Billing  
Project Help

Keep This Portion for your Records - Return Bottom Portion with Payment  
PLEASE DETACH AND RETURN THIS PORTION WITH PAYMENT

"True Copy"  
*Munell Muel Bachman*



"True Copy"  
*Munelline Bachman*

2019  
 1935

P.O. Box 4870  
 Sevierville, TN 37864  
 (865) 453-2887  
 (865) 983-4065



**SEVIER COUNTY**  
**ELECTRIC SYSTEM**  
*The power behind our community*

**Office Hours:**  
**Monday - Friday**  
**8:00 a.m. - 4:30 p.m.**

| ACCOUNT NUMBER                                   |          | ACCOUNT NAME       |               | SERVICE ADDRESS |              |                           | METER NUMBER  |                | BILL DATE |  |
|--------------------------------------------------|----------|--------------------|---------------|-----------------|--------------|---------------------------|---------------|----------------|-----------|--|
| 10111801                                         |          | BACHMAN ANNE MARIE |               | TURKEY CT 2805  |              |                           | 24665228      |                | 03-08-07  |  |
| SERVICE PERIOD                                   |          | NO. DAYS           | METER READING |                 |              | MULTIPLIER                | BILLED DEMAND | KILOWATT USAGE | CHARGES   |  |
| FROM                                             | TO       |                    | PREVIOUS      | PRESENT         | ESTIMATED    |                           |               |                |           |  |
| 02/07/07                                         | 03/07/07 | 28                 | 20507         | 24302           | NO           | 1                         | 0             | 3795           | 318.88    |  |
| TVA FUEL COST ADJUSTMENT                         |          |                    |               |                 |              |                           |               |                | 0.38      |  |
| STATE TAX                                        |          |                    |               |                 |              |                           |               |                | 22.35     |  |
| THANK YOU FOR YOUR PAYMENT 02/22/07              |          |                    |               |                 |              |                           |               |                | -406.47   |  |
| PREVIOUS AMOUNT DUE                              |          |                    |               |                 |              |                           |               |                | 406.47    |  |
| TOTAL AMOUNT DUE                                 |          |                    |               |                 |              |                           |               |                | 341.61    |  |
| <div>paid 3/12/07<br/># 1020<br/>\$ 341.61</div> |          |                    |               |                 |              |                           |               |                |           |  |
|                                                  |          |                    |               |                 |              |                           |               |                |           |  |
|                                                  |          |                    |               |                 |              |                           |               |                |           |  |
|                                                  |          |                    |               |                 |              |                           |               |                |           |  |
|                                                  |          |                    |               |                 |              |                           |               |                |           |  |
| COMPARISONS                                      |          | DAYS SERVICE       | KWH USED      | AVG. KWH/DAY    | COST PER DAY | TOTAL NOW DUE             |               |                | 341.61    |  |
| CURRENT BILLING PERIOD                           |          | 28                 | 3795          | 135             | 11.40        | CURRENT BILL              |               |                |           |  |
| PREVIOUS BILLING PERIOD                          |          | 30                 | 4545          | 151             | 12.66        | PAST DUE AFTER            |               |                | 03-26-07  |  |
| SAME PERIOD LAST YEAR                            |          | 0                  | 0             | 0               | 0            | AFTER DUE DATE PAY        |               |                | \$354.80  |  |
|                                                  |          |                    |               |                 |              | BILL IS DUE WHEN RENDERED |               |                |           |  |



1803  
1968

**Office Hours:**  
**Monday - Friday**  
**8:00 a.m. - 4:30 p.m.**

10/10/11

## Your Electricity Use Over The Last 13 Months

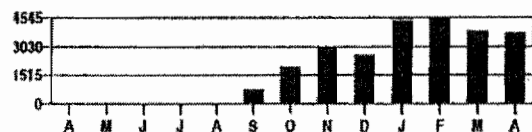

**SEVIER COUNTY HOUSEHOLD HAZARDOUS WASTE COLLECTION EVENT IS  
SATURDAY APRIL 28 FROM 8:00AM TO 1:00PM @ SEVIERVILLE CITY H  
ALL FOR MORE INFO CALL JENNIFER MURFF @ 865-774-8677**

energy right ® New Homes  
energy right ® Home Evaluation  
energy right ® Heat Pump Financing  
Green Power Switch

Security Light  
Marathon Water Heater  
Tesco Surge Protector  
Dimplex Electric Fireplace

Bank Draft  
Credit Card Payment  
Budget Billing  
Project Help

"True Copy"

*Annellene Bachman*

P.O. Box 4870  
Sevierville, TN 37864  
(865) 453-2887  
(865) 983-4065



**SEVIER COUNTY**  
**ELECTRIC SYSTEM**  
The power behind our community

Office Hours:  
Monday - Friday  
8:00 a.m. - 4:30 p.m.

2043  
1935

| ACCOUNT NUMBER                      |          | ACCOUNT NAME       |               |         |           | SERVICE ADDRESS |               |                | METER NUMBER | BILL DATE |
|-------------------------------------|----------|--------------------|---------------|---------|-----------|-----------------|---------------|----------------|--------------|-----------|
| 10111801                            |          | BACHMAN ANNE MARIE |               |         |           | TURKEY CT 2805  |               |                | 24665228     | 05-08-07  |
| SERVICE PERIOD                      |          | NO. DAYS           | METER READING |         |           | MULTIPLIER      | BILLED DEMAND | KILOWATT USAGE | CHARGES      |           |
| FROM                                | TO       |                    | PREVIOUS      | PRESENT | ESTIMATED |                 |               |                |              |           |
| 04/06/07                            | 05/07/07 | 31                 | 28017         | 30765   | NO        | 1               | 0             | 2748           | 234.45       |           |
| TVA FUEL COST ADJUSTMENT            |          |                    |               |         |           |                 |               |                | 2.39         |           |
| STATE TAX                           |          |                    |               |         |           |                 |               |                | 16.58        |           |
| THANK YOU FOR YOUR PAYMENT 04/26/07 |          |                    |               |         |           |                 |               |                | -337.76      |           |
| PREVIOUS AMOUNT DUE                 |          |                    |               |         |           |                 |               |                | 337.76       |           |
| TOTAL AMOUNT DUE                    |          |                    |               |         |           |                 |               |                | 253.42       |           |
|                                     |          |                    |               |         |           |                 |               |                |              |           |
|                                     |          |                    |               |         |           |                 |               |                |              |           |
|                                     |          |                    |               |         |           |                 |               |                |              |           |
|                                     |          |                    |               |         |           |                 |               |                |              |           |
|                                     |          |                    |               |         |           |                 |               |                |              |           |
|                                     |          |                    |               |         |           |                 |               |                |              |           |
|                                     |          |                    |               |         |           |                 |               |                |              |           |
|                                     |          |                    |               |         |           |                 |               |                |              |           |
|                                     |          |                    |               |         |           |                 |               |                |              |           |
|                                     |          |                    |               |         |           |                 |               |                |              |           |
|                                     |          |                    |               |         |           |                 |               |                |              |           |
|                                     |          |                    |               |         |           |                 |               |                |              |           |
|                                     |          |                    |               |         |           |                 |               |                |              |           |
|                                     |          |                    |               |         |           |                 |               |                |              |           |
|                                     |          |                    |               |         |           |                 |               |                |              |           |
|                                     |          |                    |               |         |           |                 |               |                |              |           |
|                                     |          |                    |               |         |           |                 |               |                |              |           |
|                                     |          |                    |               |         |           |                 |               |                |              |           |
|                                     |          |                    |               |         |           |                 |               |                |              |           |
|                                     |          |                    |               |         |           |                 |               |                |              |           |
|                                     |          |                    |               |         |           |                 |               |                |              |           |
|                                     |          |                    |               |         |           |                 |               |                |              |           |
|                                     |          |                    |               |         |           |                 |               |                |              |           |
|                                     |          |                    |               |         |           |                 |               |                |              |           |
|                                     |          |                    |               |         |           |                 |               |                |              |           |
|                                     |          |                    |               |         |           |                 |               |                |              |           |
|                                     |          |                    |               |         |           |                 |               |                |              |           |
|                                     |          |                    |               |         |           |                 |               |                |              |           |
|                                     |          |                    |               |         |           |                 |               |                |              |           |
|                                     |          |                    |               |         |           |                 |               |                |              |           |
|                                     |          |                    |               |         |           |                 |               |                |              |           |
|                                     |          |                    |               |         |           |                 |               |                |              |           |
|                                     |          |                    |               |         |           |                 |               |                |              |           |
|                                     |          |                    |               |         |           |                 |               |                |              |           |
|                                     |          |                    |               |         |           |                 |               |                |              |           |
|                                     |          |                    |               |         |           |                 |               |                |              |           |
|                                     |          |                    |               |         |           |                 |               |                |              |           |
|                                     |          |                    |               |         |           |                 |               |                |              |           |
|                                     |          |                    |               |         |           |                 |               |                |              |           |
|                                     |          |                    |               |         |           |                 |               |                |              |           |
|                                     |          |                    |               |         |           |                 |               |                |              |           |
|                                     |          |                    |               |         |           |                 |               |                |              |           |
|                                     |          |                    |               |         |           |                 |               |                |              |           |
|                                     |          |                    |               |         |           |                 |               |                |              |           |
|                                     |          |                    |               |         |           |                 |               |                |              |           |
|                                     |          |                    |               |         |           |                 |               |                |              |           |
|                                     |          |                    |               |         |           |                 |               |                |              |           |
|                                     |          |                    |               |         |           |                 |               |                |              |           |
|                                     |          |                    |               |         |           |                 |               |                |              |           |
|                                     |          |                    |               |         |           |                 |               |                |              |           |
|                                     |          |                    |               |         |           |                 |               |                |              |           |
|                                     |          |                    |               |         |           |                 |               |                |              |           |
|                                     |          |                    |               |         |           |                 |               |                |              |           |
|                                     |          |                    |               |         |           |                 |               |                |              |           |
|                                     |          |                    |               |         |           |                 |               |                |              |           |
|                                     |          |                    |               |         |           |                 |               |                |              |           |
|                                     |          |                    |               |         |           |                 |               |                |              |           |
|                                     |          |                    |               |         |           |                 |               |                |              |           |
|                                     |          |                    |               |         |           |                 |               |                |              |           |
|                                     |          |                    |               |         |           |                 |               |                |              |           |
|                                     |          |                    |               |         |           |                 |               |                |              |           |
|                                     |          |                    |               |         |           |                 |               |                |              |           |
|                                     |          |                    |               |         |           |                 |               |                |              |           |
|                                     |          |                    |               |         |           |                 |               |                |              |           |
|                                     |          |                    |               |         |           |                 |               |                |              |           |
|                                     |          |                    |               |         |           |                 |               |                |              |           |
|                                     |          |                    |               |         |           |                 |               |                |              |           |
|                                     |          |                    |               |         |           |                 |               |                |              |           |
|                                     |          |                    |               |         |           |                 |               |                |              |           |
|                                     |          |                    |               |         |           |                 |               |                |              |           |
|                                     |          |                    |               |         |           |                 |               |                |              |           |
|                                     |          |                    |               |         |           |                 |               |                |              |           |
|                                     |          |                    |               |         |           |                 |               |                |              |           |
|                                     |          |                    |               |         |           |                 |               |                |              |           |
|                                     |          |                    |               |         |           |                 |               |                |              |           |
|                                     |          |                    |               |         |           |                 |               |                |              |           |
|                                     |          |                    |               |         |           |                 |               |                |              |           |
|                                     |          |                    |               |         |           |                 |               |                |              |           |
|                                     |          |                    |               |         |           |                 |               |                |              |           |
|                                     |          |                    |               |         |           |                 |               |                |              |           |
|                                     |          |                    |               |         |           |                 |               |                |              |           |
|                                     |          |                    |               |         |           |                 |               |                |              |           |
|                                     |          |                    |               |         |           |                 |               |                |              |           |
|                                     |          |                    |               |         |           |                 |               |                |              |           |
|                                     |          |                    |               |         |           |                 |               |                |              |           |
|                                     |          |                    |               |         |           |                 |               |                |              |           |
|                                     |          |                    |               |         |           |                 |               |                |              |           |
|                                     |          |                    |               |         |           |                 |               |                |              |           |
|                                     |          |                    |               |         |           |                 |               |                |              |           |
|                                     |          |                    |               |         |           |                 |               |                |              |           |
|                                     |          |                    |               |         |           |                 |               |                |              |           |
|                                     |          |                    |               |         |           |                 |               |                |              |           |
|                                     |          |                    |               |         |           |                 |               |                |              |           |
|                                     |          |                    |               |         |           |                 |               |                |              |           |
|                                     |          |                    |               |         |           |                 |               |                |              |           |
|                                     |          |                    |               |         |           |                 |               |                |              |           |
|                                     |          |                    |               |         |           |                 |               |                |              |           |
|                                     |          |                    |               |         |           |                 |               |                |              |           |
|                                     |          |                    |               |         |           |                 |               |                |              |           |
|                                     |          |                    |               |         |           |                 |               |                |              |           |
|                                     |          |                    |               |         |           |                 |               |                |              |           |
|                                     |          |                    |               |         |           |                 |               |                |              |           |
|                                     |          |                    |               |         |           |                 |               |                |              |           |
|                                     |          |                    |               |         |           |                 |               |                |              |           |
|                                     |          |                    |               |         |           |                 |               |                |              |           |
|                                     |          |                    |               |         |           |                 |               |                |              |           |
|                                     |          |                    |               |         |           |                 |               |                |              |           |
|                                     |          |                    |               |         |           |                 |               |                |              |           |
|                                     |          |                    |               |         |           |                 |               |                |              |           |
|                                     |          |                    |               |         |           |                 |               |                |              |           |
|                                     |          |                    |               |         |           |                 |               |                |              |           |
|                                     |          |                    |               |         |           |                 |               |                |              |           |
|                                     |          |                    |               |         |           |                 |               |                |              |           |
|                                     |          |                    |               |         |           |                 |               |                |              |           |
|                                     |          |                    |               |         |           |                 |               |                |              |           |
|                                     |          |                    |               |         |           |                 |               |                |              |           |
|                                     |          |                    |               |         |           |                 |               |                |              |           |
|                                     |          |                    |               |         |           |                 |               |                |              |           |
|                                     |          |                    |               |         |           |                 |               |                |              |           |
|                                     |          |                    |               |         |           |                 |               |                |              |           |
|                                     |          |                    |               |         |           |                 |               |                |              |           |
|                                     |          |                    |               |         |           |                 |               |                |              |           |
|                                     |          |                    |               |         |           |                 |               |                |              |           |
|                                     |          |                    |               |         |           |                 |               |                |              |           |
|                                     |          |                    |               |         |           |                 |               |                |              |           |
|                                     |          |                    |               |         |           |                 |               |                |              |           |
|                                     |          |                    |               |         |           |                 |               |                |              |           |
|                                     |          |                    |               |         |           |                 |               |                |              |           |
|                                     |          |                    |               |         |           |                 |               |                |              |           |
|                                     |          |                    |               |         |           |                 |               |                |              |           |
|                                     |          |                    |               |         |           |                 |               |                |              |           |
|                                     |          |                    |               |         |           |                 |               |                |              |           |
|                                     |          |                    |               |         |           |                 |               |                |              |           |
|                                     |          |                    |               |         |           |                 |               |                |              |           |
|                                     |          |                    |               |         |           |                 |               |                |              |           |
|                                     |          |                    |               |         |           |                 |               |                |              |           |
|                                     |          |                    |               |         |           |                 |               |                |              |           |
|                                     |          |                    |               |         |           |                 |               |                |              |           |
|                                     |          |                    |               |         |           |                 |               |                |              |           |
|                                     |          |                    |               |         |           |                 |               |                |              |           |
|                                     |          |                    |               |         |           |                 |               |                |              |           |
|                                     |          |                    |               |         |           |                 |               |                |              |           |
|                                     |          |                    |               |         |           |                 |               |                |              |           |
|                                     |          |                    |               |         |           |                 |               |                |              |           |
|                                     |          |                    |               |         |           |                 |               |                |              |           |
|                                     |          |                    |               |         |           |                 |               |                |              |           |
|                                     |          |                    |               |         |           |                 |               |                |              |           |
|                                     |          |                    |               |         |           |                 |               |                |              |           |
|                                     |          |                    |               |         |           |                 |               |                |              |           |
|                                     |          |                    |               |         |           |                 |               |                |              |           |
|                                     |          |                    |               |         |           |                 |               |                |              |           |
|                                     |          |                    |               |         |           |                 |               |                |              |           |
|                                     |          |                    |               |         |           |                 |               |                |              |           |
|                                     |          |                    |               |         |           |                 |               |                |              |           |
|                                     |          |                    |               |         |           |                 |               |                |              |           |
|                                     |          |                    |               |         |           |                 |               |                |              |           |
|                                     |          |                    |               |         |           |                 |               |                |              |           |
|                                     |          |                    |               |         |           |                 |               |                |              |           |
|                                     |          |                    |               |         |           |                 |               |                |              |           |
|                                     |          |                    |               |         |           |                 |               |                |              |           |
|                                     |          |                    |               |         |           |                 |               |                |              |           |
|                                     |          |                    |               |         |           |                 |               |                |              |           |
|                                     |          |                    |               |         |           |                 |               |                |              |           |
|                                     |          |                    |               |         |           |                 |               |                |              |           |
|                                     |          |                    |               |         |           |                 |               |                |              |           |
|                                     |          |                    |               |         |           |                 |               |                |              |           |
|                                     |          |                    |               |         |           |                 |               |                |              |           |
|                                     |          |                    |               |         |           |                 |               |                |              |           |
|                                     |          |                    |               |         |           |                 |               |                |              |           |
|                                     |          |                    |               |         |           |                 |               |                |              |           |
|                                     |          |                    |               |         |           |                 |               |                |              |           |
|                                     |          |                    |               |         |           |                 |               |                |              |           |
|                                     |          |                    |               |         |           |                 |               |                |              |           |
|                                     |          |                    |               |         |           |                 |               |                |              |           |
|                                     |          |                    |               |         |           |                 |               |                |              |           |
|                                     |          |                    |               |         |           |                 |               |                |              |           |
|                                     |          |                    |               |         |           |                 |               |                |              |           |
|                                     |          |                    |               |         |           |                 |               |                |              |           |
|                                     |          |                    |               |         |           |                 |               |                |              |           |
|                                     |          |                    |               |         |           |                 |               |                |              |           |
|                                     |          |                    |               |         |           |                 |               |                |              |           |
|                                     |          |                    |               |         |           |                 |               |                |              |           |
|                                     |          |                    |               |         |           |                 |               |                |              |           |
|                                     |          |                    |               |         |           |                 |               |                |              |           |
|                                     |          |                    |               |         |           |                 |               |                |              |           |
|                                     |          |                    |               |         |           |                 |               |                |              |           |
|                                     |          |                    |               |         |           |                 |               |                |              |           |
|                                     |          |                    |               |         |           |                 |               |                |              |           |
|                                     |          |                    |               |         |           |                 |               |                |              |           |
|                                     |          |                    |               |         |           |                 |               |                |              |           |
|                                     |          |                    |               |         |           |                 |               |                |              |           |
|                                     |          |                    |               |         |           |                 |               |                |              |           |
|                                     |          |                    |               |         |           |                 |               |                |              |           |
|                                     |          |                    |               |         |           |                 |               |                |              |           |
|                                     |          |                    |               |         |           |                 |               |                |              |           |
|                                     |          |                    |               |         |           |                 |               |                |              |           |
|                                     |          |                    |               |         |           |                 |               |                |              |           |
|                                     |          |                    |               |         |           |                 |               |                |              |           |
|                                     |          |                    |               |         |           |                 |               |                |              |           |
|                                     |          |                    |               |         |           |                 |               |                |              |           |
|                                     |          |                    |               |         |           |                 |               |                |              |           |
|                                     |          |                    |               |         |           |                 |               |                |              |           |
|                                     |          |                    |               |         |           |                 |               |                |              |           |
|                                     |          |                    |               |         |           |                 |               |                |              |           |
|                                     |          |                    |               |         |           |                 |               |                |              |           |
|                                     |          |                    |               |         |           |                 |               |                |              |           |
|                                     |          |                    |               |         |           |                 |               |                |              |           |
|                                     |          |                    |               |         |           |                 |               |                |              |           |
|                                     |          |                    |               |         |           |                 |               |                |              |           |
|                                     |          |                    |               |         |           |                 |               |                |              |           |
|                                     |          |                    |               |         |           |                 |               |                |              |           |
|                                     |          |                    |               |         |           |                 |               |                |              |           |
|                                     |          |                    |               |         |           |                 |               |                |              |           |
|                                     |          |                    |               |         |           |                 |               |                |              |           |
|                                     |          |                    |               |         |           |                 |               |                |              |           |
|                                     |          |                    |               |         |           |                 |               |                |              |           |
|                                     |          |                    |               |         |           |                 |               |                |              |           |
|                                     |          |                    |               |         |           |                 |               |                |              |           |
|                                     |          |                    |               |         |           |                 |               |                |              |           |
|                                     |          |                    |               |         |           |                 |               |                |              |           |
|                                     |          |                    |               |         |           |                 |               |                |              |           |
|                                     |          |                    |               |         |           |                 |               |                |              |           |
|                                     |          |                    |               |         |           |                 |               |                |              |           |
|                                     |          |                    |               |         |           |                 |               |                |              |           |
|                                     |          |                    |               |         |           |                 |               |                |              |           |
|                                     |          |                    |               |         |           |                 |               |                |              |           |
|                                     |          |                    |               |         |           |                 |               |                |              |           |
|                                     |          |                    |               |         |           |                 |               |                |              |           |
|                                     |          |                    |               |         |           |                 |               |                |              |           |
|                                     |          |                    |               |         |           |                 |               |                |              |           |
|                                     |          |                    |               |         |           |                 |               |                |              |           |
|                                     |          |                    |               |         |           |                 |               |                |              |           |
|                                     |          |                    |               |         |           |                 |               |                |              |           |
|                                     |          |                    |               |         |           |                 |               |                |              |           |
|                                     |          |                    |               |         |           |                 |               |                |              |           |
|                                     |          |                    |               |         |           |                 |               |                |              |           |
|                                     |          |                    |               |         |           |                 |               |                |              |           |
|                                     |          |                    |               |         |           |                 |               |                |              |           |
|                                     |          |                    |               |         |           |                 |               |                |              |           |
|                                     |          |                    |               |         |           |                 |               |                |              |           |
|                                     |          |                    |               |         |           |                 |               |                |              |           |
|                                     |          |                    |               |         |           |                 |               |                |              |           |
|                                     |          |                    |               |         |           |                 |               |                |              |           |
|                                     |          |                    |               |         |           |                 |               |                |              |           |
|                                     |          |                    |               |         |           |                 |               |                |              |           |
|                                     |          |                    |               |         |           |                 |               |                |              |           |
|                                     |          |                    |               |         |           |                 |               |                |              |           |
|                                     |          |                    |               |         |           |                 |               |                |              |           |
|                                     |          |                    |               |         |           |                 |               |                |              |           |
|                                     |          |                    |               |         |           |                 |               |                |              |           |
|                                     |          |                    |               |         |           |                 |               |                |              |           |
|                                     |          |                    |               |         |           |                 |               |                |              |           |
|                                     |          |                    |               |         |           |                 |               |                |              |           |
|                                     |          |                    |               |         |           |                 |               |                |              |           |
|                                     |          |                    |               |         |           |                 |               |                |              |           |
|                                     |          |                    |               |         |           |                 |               |                |              |           |
|                                     |          |                    |               |         |           |                 |               |                |              |           |
|                                     |          |                    |               |         |           |                 |               |                |              |           |
|                                     |          |                    |               |         |           |                 |               |                |              |           |
|                                     |          |                    |               |         |           |                 |               |                |              |           |
|                                     |          |                    |               |         |           |                 |               |                |              |           |
|                                     |          |                    |               |         |           |                 |               |                |              |           |
|                                     |          |                    |               |         |           |                 |               |                |              |           |
|                                     |          |                    |               |         |           |                 |               |                |              |           |
|                                     |          |                    |               |         |           |                 |               |                |              |           |
|                                     |          |                    |               |         |           |                 |               |                |              |           |
|                                     |          |                    |               |         |           |                 |               |                |              |           |
|                                     |          |                    |               |         |           |                 |               |                |              |           |
|                                     |          |                    |               |         |           |                 |               |                |              |           |
|                                     |          |                    |               |         |           |                 |               |                |              |           |
|                                     |          |                    |               |         |           |                 |               |                |              |           |
|                                     |          |                    |               |         |           |                 |               |                |              |           |
|                                     |          |                    |               |         |           |                 |               |                |              |           |
|                                     |          |                    |               |         |           |                 |               |                |              |           |
|                                     |          |                    |               |         |           |                 |               |                |              |           |
|                                     |          |                    |               |         |           |                 |               |                |              |           |
|                                     |          |                    |               |         |           |                 |               |                |              |           |
|                                     |          |                    |               |         |           |                 |               |                |              |           |
|                                     |          |                    |               |         |           |                 |               |                |              |           |
|                                     |          |                    |               |         |           |                 |               |                |              |           |
|                                     |          |                    |               |         |           |                 |               |                |              |           |
|                                     |          |                    |               |         |           |                 |               |                |              |           |
|                                     |          |                    |               |         |           |                 |               |                |              |           |
|                                     |          |                    |               |         |           |                 |               |                |              |           |
|                                     |          |                    |               |         |           |                 |               |                |              |           |
|                                     |          |                    |               |         |           |                 |               |                |              |           |
|                                     |          |                    |               |         |           |                 |               |                |              |           |
|                                     |          |                    |               |         |           |                 |               |                |              |           |
|                                     |          |                    |               |         |           |                 |               |                |              |           |
|                                     |          |                    |               |         |           |                 |               |                |              |           |
|                                     |          |                    |               |         |           |                 |               |                |              |           |
|                                     |          |                    |               |         |           |                 |               |                |              |           |
|                                     |          |                    |               |         |           |                 |               |                |              |           |

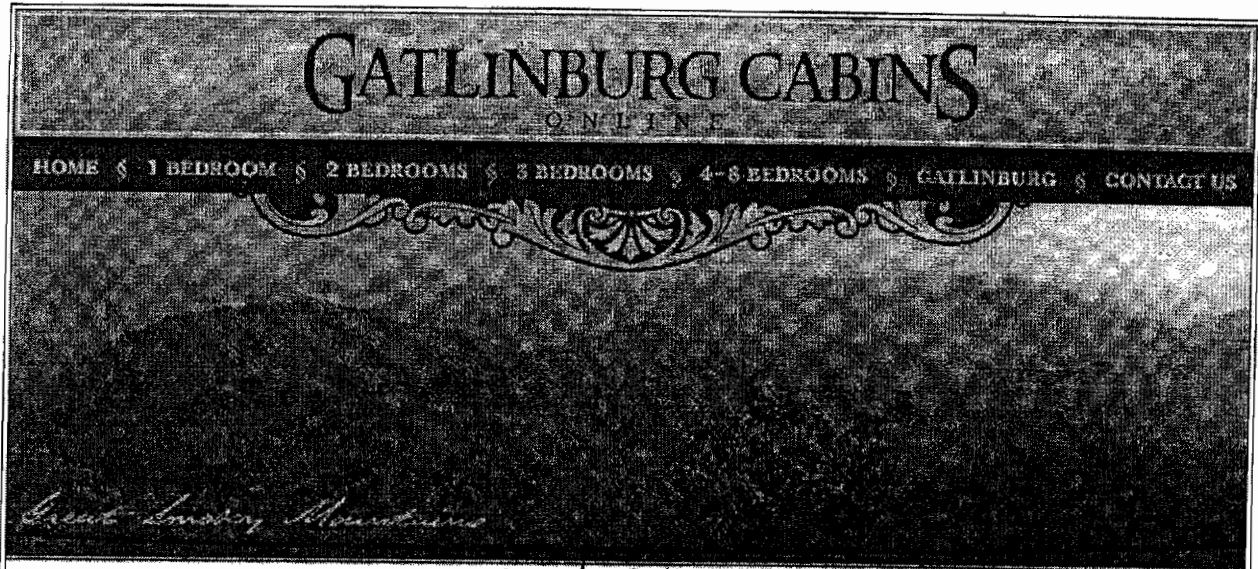

**Lot 28**  
Cabin #1480 - On Solid Ground [Click for Discount Details](#)

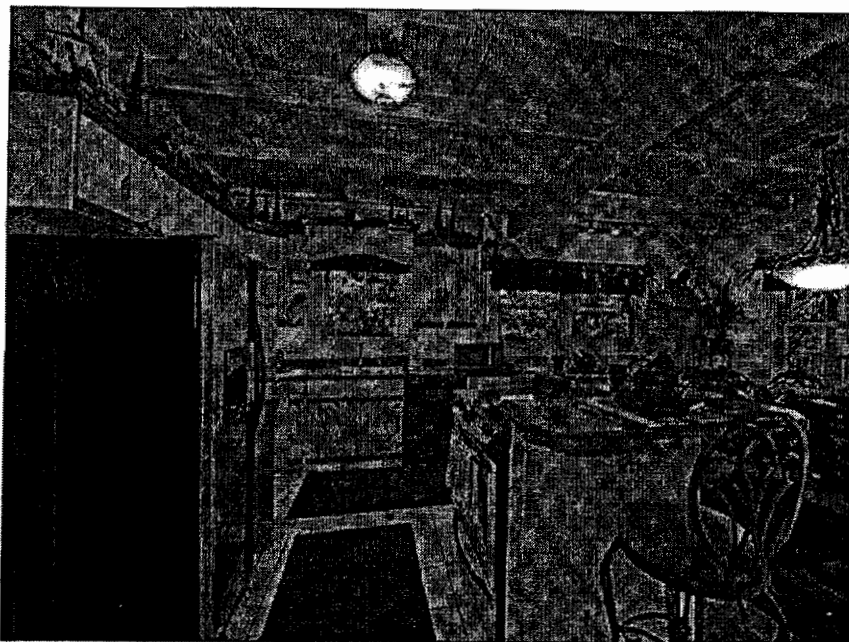

Scroll For More Photos

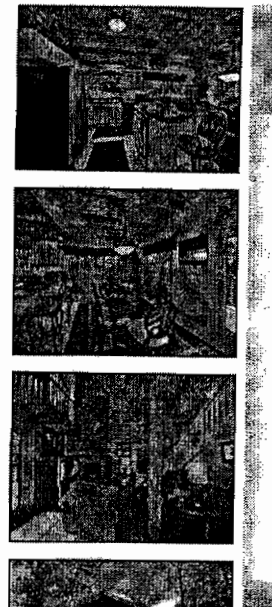

Bedrooms: 4  
Bathrooms: 4+  
Sleeps: 13 Adults  
Beds: 2 King, 2 Queen, 2 Full, 1 Twin

View:  
Square Feet 2800

Seamlessly joining together the powerful strength of Mother Nature and the gentle stroke of one developer's hand we set you side by side with both creators. Freely walk through the timbering tree lined streets of the development or enjoy the crisp blue water of the Smoky Cove log cabin pool, just a relaxing stroll from "On Solid Ground". This tastefully decorated 4 bedroom log home has two master suites-King size beds with deluxe pillow top mattresses, one on the first level and one on the third level. Beginning with the wrap around deck on the main level, enjoy the views

of nature from either the cedar rockers or the relaxing swing. To remove the stresses from the day, a flush mounted 6 person hot tub resides outside of the family room. On the opposite side of the wrap around deck feast upon an octagon shaped picnic table just outside the pass thru window of the kitchen. All bedrooms have their own private adjoining bathrooms and are equipped with 27" TV's and DVD players making this cabin a perfect selection for groups attending retreats, festivals, weddings, reunions, meetings and family gatherings. In addition to the two bedrooms on the first floor is a home projection media room where you can enjoy your favorite DVDs. This room's decor makes you feel like it's cinema time right at home with 450 watts of surround sound, leather theater seating and a gigantic 8 foot screen. The main level includes a cozy kitchen appointed with stainless-steel and black appliances and beautiful custom cabinets accented with Eastern Red Cedar trim. While cooking your favorite meal at the island glass top range the chef can entertain three hungry souls. A lovely cherry dining room table and chairs accommodates 8 more. The family room is a great place to gather or snuggle up with the inviting stacked stone fireplace, microfiber couch/chair, plush rug and a 50" HDTV. This level also has a master suite with adjoining Jacuzzi bath, full size shower and double sinks. An impressive country powder room on this level is provided for your convenience. A few steps up the beautifully crafted stairway brings you to the top level. This level hosts the Grand Master Suite with adjoining Jacuzzi bath, full size shower and double sinks. This cabin has an oversized game room in the loft appointed with an 8' pool table, 7' arcade grade air hockey table, bar, mini refrigerator, gathering table and stools, board games, jig saw puzzles, basketball hoop and backboard, 32" LCD flat screen TV and high speed internet hookup. This level boasts an entire wall of large plate glass windows overlooking a lush canopy of splendid woodland, wandering streams, and a magnificent mountain views of Murray Ridge.

### Amenities

- 6 TV's
- 2 Jacuzzi
- Air Hockey
- Cable or Satellite
- Central Heat and Air
- Dishwasher
- Full Kitchen
- High Speed Internet
- Hot Tub
- Indoor Jacuzzi
- Location: Pigeon Forge
- Multiple Board Games
- Non-Smoking
- Pool Table
- Rocking Chairs
- Swing
- Washer / Dryer
- 5 DVD
- 6 Parking Spaces
- Badminton and Volley Ball Equipment
- CD Player
- Corn Hole Toss Game
- Fireplace (Gas)
- Grill (Charcoal)
- Horse Shoes
- Indoor Basketball Hoop
- Iron & Board
- Microwave
- NO PETS
- Picnic Table
- Projection System with 450 Watt Surround Sound
- Swimming Pool Access
- Telephone
- Wooded View

### Availability and Online Booking

#### **Discount Details:**

**Stay 5 nights and receive the 6th night free!** All year long, stay 5 nights and get the 6th night FREE! Offer can not be combined with other discounts or offers. Least expensive night will be free. Valid 5/25/2005 - 1/2/2008.

**SpringFest!** Stay a minimum of 3 nights from April 13 - May 20, 2007 and receive your 4th night FREE! This discount is not valid on existing reservations and cannot be combined with any other discount. Least Expensive night will be free. Call now 1-877-60-CABIN! Valid 4/13/2007 - 5/20/2007.

**Save an extra 15%:** Reservations between April 15th - May 20th, 2007 will

receive 15% off per night! Two night minimum required. This discount is valid on new reservations only! Offer cannot be combined with any other discount. Book online or call 1-877-60-CABIN. Valid 4/15/2007 - 5/20/2007.

|                            |       |       |       |
|----------------------------|-------|-------|-------|
| <b>Regular Rate</b>        | \$325 | \$375 | \$415 |
| <b>15% Discounted Rate</b> | \$276 | \$319 | \$353 |
| <b>Reserved Dates</b>      |       |       |       |

View Different Month: May 2007

| May - 2007 |    |    |    |    |    |    | June - 2007 |    |    |    |    |    |    |
|------------|----|----|----|----|----|----|-------------|----|----|----|----|----|----|
| S          | M  | T  | W  | T  | F  | S  | S           | M  | T  | W  | T  | F  | S  |
|            |    | 1  | 2  | 3  | 4  | 5  |             |    |    |    |    | 1  | 2  |
| 6          | 7  | 8  | 9  | 10 | 11 | 12 | 3           | 4  | 5  | 6  | 7  | 8  | 9  |
| 13         | 14 | 15 | 16 | 17 | 18 | 19 | 10          | 11 | 12 | 13 | 14 | 15 | 16 |
| 20         | 21 | 22 | 23 | 24 | 25 | 26 | 17          | 18 | 19 | 20 | 21 | 22 | 23 |
| 27         | 28 | 29 | 30 | 31 |    |    | 24          | 25 | 26 | 27 | 28 | 29 | 30 |

|          |       |       |       |
|----------|-------|-------|-------|
| Reserved | \$325 | \$375 | \$415 |
|----------|-------|-------|-------|

Book Selected Days - Step 1 of 2

Copyright © 2004-2006 Gatlinburg Cabins Online. All Rights Reserved.

Gatlinburg TN Cabins & Chalets

- CD Player
- Wooded View
- Washer/Dryer
- Home Theater With 8' Projection Screen
- Internet Access - High Speed Cable
- Smoky Cove Resort - Custom Pool With Clubhouse & Walking Trails

Cedar Elegance is located just minutes from Pigeon Forge in the exclusive Smoky Cove Resort, this fabulous two bedroom, three-bath log cabin is one that will stay in your vacation memories for years to come. Enjoy all the amenities the resort has to offer including the custom pool with clubhouse and walking trails.

As you enter through the glass double doors you will be enthralled by the expansiveness of Cedar Elegance. This cabin has been lovingly decorated with elegant furnishings and paintings by Steve Spangler, photographs by Keith Wilkison, and prints by Van Treat, some of our very talented local artists.

To your left is the huge, fully equipped kitchen with a center cooking island containing a flat surface stove with oven, breakfast bar with four chairs as well as ample counter top space for food preparation. The kitchen counter tops wrap around the room and have a double sink, microwave, dishwasher and all the convenient appliances including a refrigerator with access to ice and water in the door. Adjoining the fabulous kitchen is an elegant dining area with seating for six and a computer desk with free High Speed Cable Internet access.

To the right of the entrance is a spacious living area, which contains a Billiards table, pub table with two chairs and 5 disc CD player. The living room area features a floor to ceiling stacked stone gas log fireplace with a massive cedar log mantle. There is a burgundy leather sleeper sofa and love seat as well as a cozy upholstered armchair to sit back and enjoy the 32" flat screen TV with DVD/VCR player.

Upstairs in the huge loft area is a full bedroom suite with sitting room. The sitting area contains a red ultra suede sleeper sofa, coffee table and upholstered armchair with ottoman to relax and watch the 27" flat screen TV with DVD player. The suite has a gas log fireplace as well as a beautiful wrought iron king bed with wooden posts, two night stands with matching chest of drawers, a full length mirror tucked in the corner by the closet as well as a romantic Jacuzzi surrounded with large warm brown tiles. A full bath with a shower containing two built in seats complete this beautiful suite.

The lower level contains a second bedroom suite, game table, electronic basketball game, full size washer dryer room and Home Theater room.

This second bedroom suite is beautifully appointed with a king size bed, two night stands and matching dresser with mirror and a two person Jacuzzi in the corner surrounded by warm taupe tiles. The sitting area consists of a beige ultra suede sleeper sofa, upholstered armchair, coffee table, corner stacked stone gas log fireplace and 24" flat screen TV with DVD/VCR combination. Adjoining the bedroom suite is a full bath with a shower containing two built in seats. This room also has access to the quiet patio area with two log rockers and end table as well as a picnic table to enjoy those meals cooked on the grill.

The open area downstairs has a large wood game table and four chairs complete with checkers and chess pieces. As well as an entertaining basketball game, with electronic score board, that folds out of a cabinet, at the end of the hallway. You will have hours of family fun! You'll also find a full size washer and dryer in the laundry room at the end of the hall.

The media room features an eight-foot projection screen with surround sound, six speakers, sub woofer, DVD and digital cable programming. Sit back on the ultra suede sectional sofa or upholstered armchair and immerse yourself in the program or game of your choice.

You'll love sitting outside on the expansive wraparound deck with plenty of seating. The deck features six log rockers, end table, porch swing and picnic table as well as a refreshing hot tub.

Bask in the beauty of this elegant cabin and truly enjoy your getaway in the Smokies!



#### VIEW RATES

[Return to  
2 Bedroom Cabins](#)

[Go to  
2 Bedroom Game Room Cabins](#)



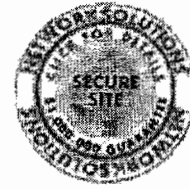

Express  
Booking

[Home](#)

| <b>Lot 38</b><br><b>Cedar Elegance</b><br><b>Availability Calendar</b>                                                                                                                                                                                             |             | <b>Arrival:</b> 5/15/2007<br><b>Departure:</b> 5/16/2007<br>Number of Adults: 1<br><b>Book Now!</b> |        |          |      |          |         |          |          |          |                                                                                                                                   |  |             |             |                 |        |
|--------------------------------------------------------------------------------------------------------------------------------------------------------------------------------------------------------------------------------------------------------------------|-------------|-----------------------------------------------------------------------------------------------------|--------|----------|------|----------|---------|----------|----------|----------|-----------------------------------------------------------------------------------------------------------------------------------|--|-------------|-------------|-----------------|--------|
| Unavailable Dates Marked with <b>X</b>                                                                                                                                                                                                                             |             |                                                                                                     |        |          |      |          |         |          |          |          |                                                                                                                                   |  |             |             |                 |        |
| <b>Rates</b><br><table> <tr> <th>Season</th> <th>Daily Rate</th> </tr> <tr> <td>Base</td> <td>\$280.00</td> </tr> <tr> <td>Peak</td> <td>\$310.00</td> </tr> <tr> <td>Premier</td> <td>\$325.00</td> </tr> <tr> <td>Premier+</td> <td>\$365.00</td> </tr> </table> | Season      | Daily Rate                                                                                          | Base   | \$280.00 | Peak | \$310.00 | Premier | \$325.00 | Premier+ | \$365.00 | <b>Specials</b><br><table> <tr> <th>Description</th> <th>Valid Dates</th> <th>Nights Required</th> <th>Amount</th> </tr> </table> |  | Description | Valid Dates | Nights Required | Amount |
| Season                                                                                                                                                                                                                                                             | Daily Rate  |                                                                                                     |        |          |      |          |         |          |          |          |                                                                                                                                   |  |             |             |                 |        |
| Base                                                                                                                                                                                                                                                               | \$280.00    |                                                                                                     |        |          |      |          |         |          |          |          |                                                                                                                                   |  |             |             |                 |        |
| Peak                                                                                                                                                                                                                                                               | \$310.00    |                                                                                                     |        |          |      |          |         |          |          |          |                                                                                                                                   |  |             |             |                 |        |
| Premier                                                                                                                                                                                                                                                            | \$325.00    |                                                                                                     |        |          |      |          |         |          |          |          |                                                                                                                                   |  |             |             |                 |        |
| Premier+                                                                                                                                                                                                                                                           | \$365.00    |                                                                                                     |        |          |      |          |         |          |          |          |                                                                                                                                   |  |             |             |                 |        |
| Description                                                                                                                                                                                                                                                        | Valid Dates | Nights Required                                                                                     | Amount |          |      |          |         |          |          |          |                                                                                                                                   |  |             |             |                 |        |

| 2007       |     |     |     |     |     |     |           |     |     |     |     |     |     |
|------------|-----|-----|-----|-----|-----|-----|-----------|-----|-----|-----|-----|-----|-----|
| April 2007 |     |     |     |     |     |     | May 2007  |     |     |     |     |     |     |
| Sun        | Mon | Tue | Wed | Thr | Fri | Sat | Sun       | Mon | Tue | Wed | Thr | Fri | Sat |
| x          | x   | X   | x   | x   | x   | 7   |           |     | 1   | 2   | X   | x   | x   |
| 8          | 9   | 10  | 11  | 12  | 13  | 14  | x         | 7   | 8   | 9   | 10  | X   | x   |
| 15         | 16  | 17  | 18  | 19  | 20  | 21  | x         | 14  | 15  | 16  | 17  | 18  | 19  |
| 22         | 23  | 24  | 25  | 26  | 27  | 28  | 20        | 21  | 22  | 23  | 24  | X   | x   |
| 29         | 30  |     |     |     |     |     | x         | 28  | 29  | 30  | 31  |     |     |
| June 2007  |     |     |     |     |     |     | July 2007 |     |     |     |     |     |     |
| Sun        | Mon | Tue | Wed | Thr | Fri | Sat | Sun       | Mon | Tue | Wed | Thr | Fri | Sat |

|                                                                                                                                                                                                                   |  |  |  |  |  |  |                                                                                                                                                                                                                                  |  |  |  |  |  |  |
|-------------------------------------------------------------------------------------------------------------------------------------------------------------------------------------------------------------------|--|--|--|--|--|--|----------------------------------------------------------------------------------------------------------------------------------------------------------------------------------------------------------------------------------|--|--|--|--|--|--|
| <div> <div>1 2</div> <div>X x x x 7 8 9</div> <div>10 X x x x 15 16</div> <div>17 18 19 20 21 22 X</div> <div>x x x x x x 30</div> </div>                                                                         |  |  |  |  |  |  | <div> <div>1 2 3 4 5 6 7</div> <div>8 9 10 11 12 13 X</div> <div>x x x x x x 21</div> <div>22 23 24 25 26 27 28</div> <div>29 30 31</div> </div>                                                                                 |  |  |  |  |  |  |
| <div> <div>August 2007</div> <div>Sun Mon Tue Wed Thr Fri Sat</div> <div>1 2 3 4</div> <div>5 6 7 8 9 10 11</div> <div>12 13 14 15 16 17 18</div> <div>X x x x x x 25</div> <div>26 27 28 29 30 31</div> </div>   |  |  |  |  |  |  | <div> <div>September 2007</div> <div>Sun Mon Tue Wed Thr Fri Sat</div> <div>1</div> <div>2 3 4 5 6 7 8</div> <div>9 10 11 12 13 14 15</div> <div>16 17 18 19 20 21 22</div> <div>23 24 25 26 27 28 29</div> <div>30</div> </div> |  |  |  |  |  |  |
| <div> <div>October 2007</div> <div>Sun Mon Tue Wed Thr Fri Sat</div> <div>1 2 3 4 5 6</div> <div>7 8 9 10 11 12 13</div> <div>X x x x x X x</div> <div>x x x x x 26 27</div> <div>28 29 30 31</div> </div>        |  |  |  |  |  |  | <div> <div>November 2007</div> <div>Sun Mon Tue Wed Thr Fri Sat</div> <div>1 2 3</div> <div>4 5 6 7 8 9 10</div> <div>11 12 13 14 15 16 17</div> <div>18 19 20 21 22 23 24</div> <div>25 26 27 28 29 30</div> </div>             |  |  |  |  |  |  |
| <div> <div>December 2007</div> <div>Sun Mon Tue Wed Thr Fri Sat</div> <div>1</div> <div>2 3 4 5 6 7 8</div> <div>9 10 11 12 13 14 15</div> <div>16 17 18 19 20 21 22</div> <div>23 24 25 26 27 28 29</div> </div> |  |  |  |  |  |  | <div> <div>January 2008</div> <div>Sun Mon Tue Wed Thr Fri Sat</div> <div>1 2 3 4 5</div> <div>6 7 8 9 10 11 12</div> <div>13 14 15 16 17 18 19</div> <div>20 21 22 23 24 25 26</div> </div>                                     |  |  |  |  |  |  |

|               |     |     |     |     |     |     |            |     |     |     |     |     |     |
|---------------|-----|-----|-----|-----|-----|-----|------------|-----|-----|-----|-----|-----|-----|
| 30            | 31  |     |     |     |     |     |            | 27  | 28  | 29  | 30  | 31  |     |
| February 2008 |     |     |     |     |     |     | March 2008 |     |     |     |     |     |     |
| Sun           | Mon | Tue | Wed | Thr | Fri | Sat | Sun        | Mon | Tue | Wed | Thr | Fri | Sat |
|               |     |     |     |     | 1   | 2   |            |     |     |     |     |     | 1   |
| 3             | 4   | 5   | 6   | 7   | 8   | 9   | 2          | 3   | 4   | 5   | 6   | 7   | 8   |
| 10            | 11  | 12  | 13  | 14  | 15  | 16  | 9          | 10  | 11  | 12  | 13  | 14  | 15  |
| 17            | 18  | 19  | 20  | 21  | 22  | 23  | 16         | 17  | 18  | 19  | 20  | 21  | 22  |
| 24            | 25  | 26  | 27  | 28  | 29  |     | 23         | 24  | 25  | 26  | 27  | 28  | 29  |
|               |     |     |     |     |     |     | 30         | 31  |     |     |     |     |     |

[Home](#)

Cabins Home

Lot 38



[View Availability Calendar](#)

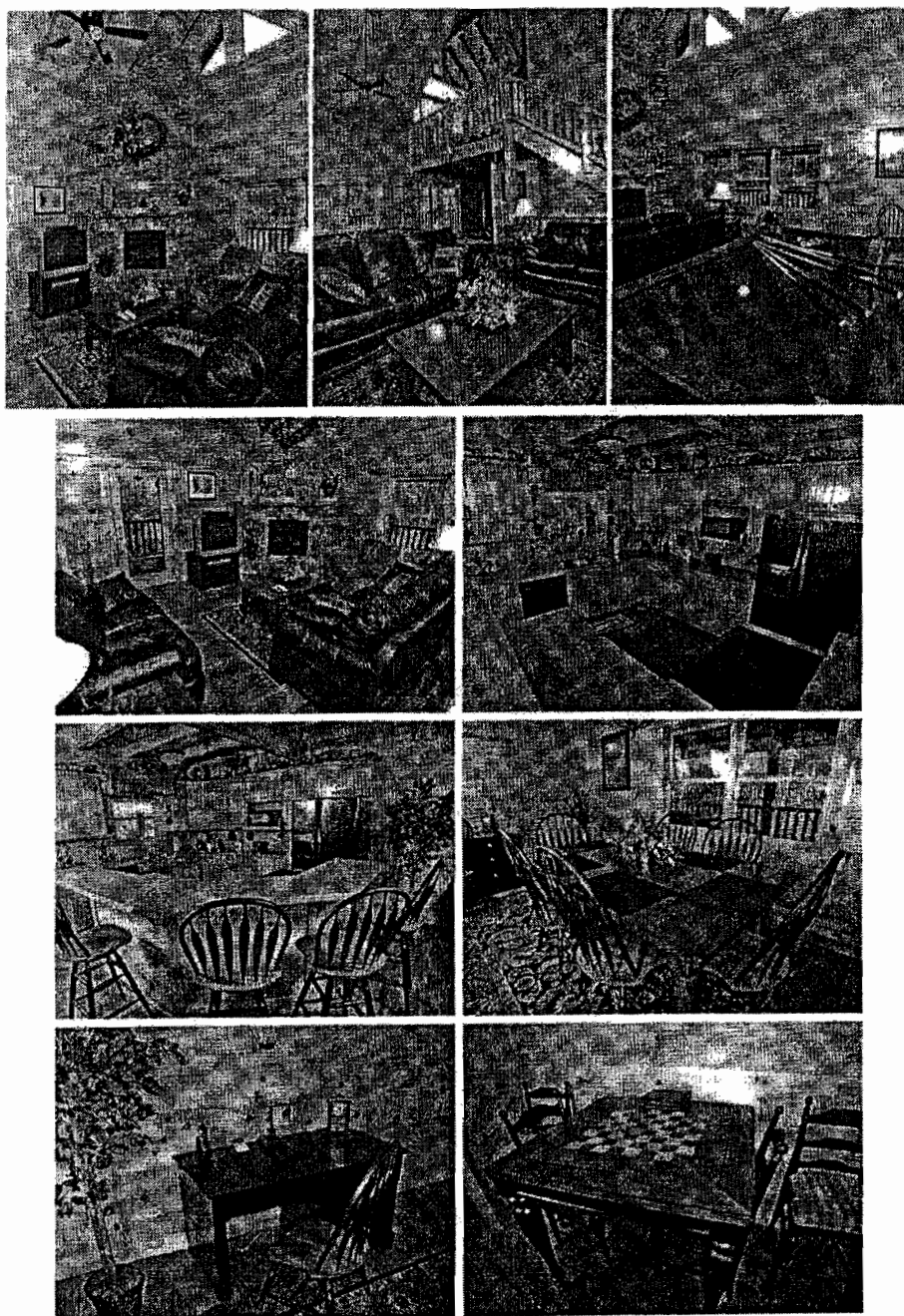



Next two rows are upstairs bedroom suite and whirlpool tub



Next two rows are downstairs bedroom suite and whirlpool tub

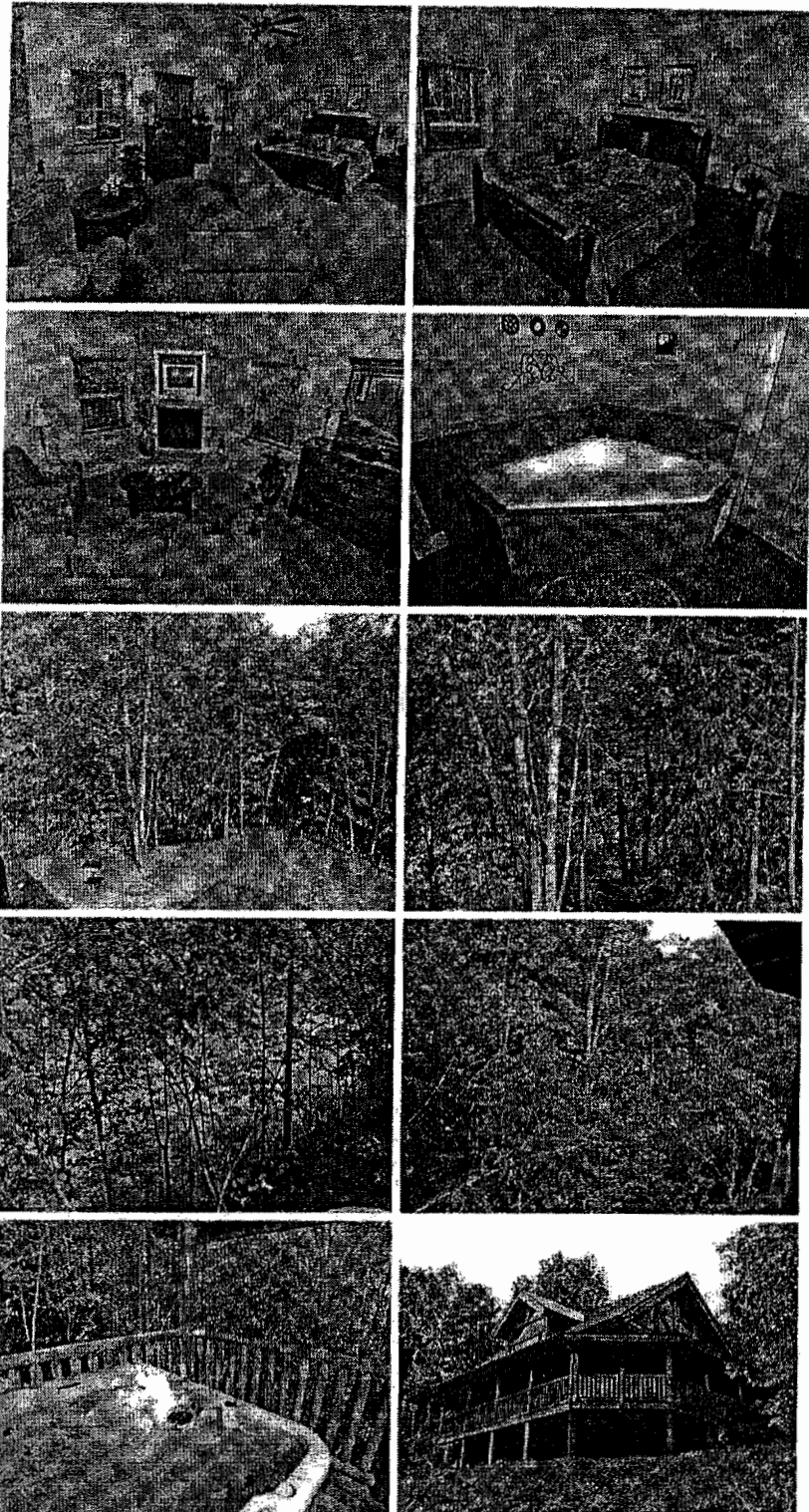

- 2 Bedroom/Sleeps 10
- Big Screen TV/DVD/Cable
- 2 Master Suites
- 2 Jacuzzi Tubs
- 3 Bath
- Pool Table
- Charcoal Grill
- 3 Sofa Sleepers
- 3 Gas Fireplaces
- Deck Rockers
- Hot Tub
- Basket Ball Game





[Home](#) | [Find a Property](#) | [Area Info](#) | [Property Owners](#) | [Calendar of Rates](#) | [Lodging Policy](#) | [Directions](#) | [Help](#)

Search Cabins by Area:

Name:

TENN-YA-SEE **LOT 40**  
PIGEON FORGE/SMOKY COVE RESORT, TN



[Backward](#)

[Forward](#)

Click on thumbnail for larger image

Broadband Users Click Here for Slideshow

[Overall Area Map Of Rental Properties](#)

25% OFF REMAINING CABINS FOR  
AUGUST 1ST - 31ST  
CELEBRATE FREEDOM AUGUST 1ST - 31ST  
[click here](#)

[Click here to check  
availability and book online](#)

Rating: **Luxury**  
Bedrooms: 4  
Sleeps: 13  
Low Rate: 270.00  
Mid Rate: 330.00  
High Rate: 410.00  
Premium Rate: 485.00  
King Beds: 1  
Queen Beds: 1  
Full Beds: 2  
Twin Beds: 1  
Sleeper Sofas: 2  
Bathrooms: 3  
Kitchens: 1  
Smoking: N  
Pets: N

**FIREPLACES ARE CLOSED MAY 1ST  
THROUGH OCTOBER 1ST**

#### Description

TENN-YA-SEE you gotta see and you won't soon forget it. This is a beautiful cabin in the Smoky Cove Resort. Everything your family needs for a great vacation in The Great Smoky Mountains can be found at this cabin. The game room has a bumper pool table and an arcade game that will keep the kids busy for the entire time they are at the cabin. That means there will be plenty of quite time for the adults to enjoy sitting by the fireplace, relaxing in the Hot Tub or just sitting on the screened in porch. Book TENN-YA-SEE today for your next family vacation to the mountains and the family will always remember this vacation as the one when everyone had a great time. This beautiful cabin is located in one of the newest resort areas on Bluff Mountain, Smoky Cove. With several other beautiful log cabins under construction nearby. For larger groups this cabin is located near Bearadise and Lovin' Life Lodge.

#### Nearby Attractions

Located in the Smoky Cove Resort which is just minutes from all the action and fun of Pigeon Forge and Gatlinburg and boasts a Private Pool. Dining, shopping, bungee jumping and much more await you in this charming mountain town.

#### What's included with your cabin...

All cabins include nicely equipped kitchens (NOTE: If you plan on doing a lot of cooking you may want to bring additional pots and pans), a starter supply of dish soap, dish washer detergent (if unit is equipped with a dishwasher), paper towels and toilet paper are supplied as well as linens (sheets and a starter supply of towels) (NOTE: If you are staying for several days, you may want to bring additional towels or beach towels for the hot tub or bring laundry soap to wash your towels in cabins equipped with a washer/dryer. NOTE: Not all cabins have washers and dryers or dishwashers. Please check the amenities list for your cabin to see if it has a washer and dryer or dishwasher.) All you need to bring is yourselves, clothes, food and a SMILE!!

#### All cabins aren't the same...

When looking for lodging in the Great Smoky Mountains make sure you are aware of what you are paying for. Our rates include the number of guests that a particular cabin is rated for, and there are no extra per person charges. Also make sure you compare premium cabins to premium cabins and economy cabins to economy cabins.

#### Amenities

A/C AND HEAT  
ALARM CLOCK  
ARCADE GAME  
BASIC CABLE OR BASIC SATELLITE  
BUMPER POOL TABLE  
CASSETTE AM/FM RADIO  
CD PLAYER STEREO  
CHARCOAL GRILL-CHARCOAL NEEDED  
DART BOARD  
DECK ROCKERS  
DISHWASHER  
DVD PLAYER  
EASY ACCESS, NO MOUNTAIN ROADS  
ELECTRONIC DARTS  
FREE LOCAL TELEPHONE SERVICE  
FUTON  
GAS FIREPLACE  
HOT TUB  
IN STEAK-FACTORY DELIVERY AREA  
IRON AND BOARD  
JACUZZI  
PICNIC TABLE  
POOL ACCESS  
RESORT SETTING  
T.V.  
WASHER/DRYER

FOR SALE - CONTACT US FOR INFO

[Gatlinburg](#) | [Great Smoky Mountains](#) | [Smoky Mountain Cabin Rentals](#) | [Weekend Getaways](#) | [Gatlinburg Chalets](#) | [Cabins in Gatlinburg](#) | [Cabins in Pigeon Forge](#) | [Tennessee Cabin Rentals](#) | [Cheap Weekend Getaways](#) | [Pigeon Forge Chalets](#) | [Dollywood](#) | [Gatlinburg Cabins](#) | [Pigeon Forge](#) | [Cabin vs. Hotel/Motel](#) | [Water Activities](#) | [Ripley's Aquarium](#) | [Appalachian Trail](#) | [Auto Tours](#) | [Fall Colors](#) | [Gatlinburg Background](#) | [Gatlinburg Hiking](#) | [History of the Great Smoky Mountains](#) | [Gatlinburg Shopping](#) | [Pigeon Forge Background](#) | [Gatlinburg Attractions](#) | [Site Map](#) | [FAQ](#) | [Contact Us](#)

### INFORMATION RELEASE FORM

I do hereby give my permission for American Patriot Getaways to release the following information for my home, Tenn-ya-see, on Lot 40 in Smoky Cove Log Home Resort, Sevierville, Tennessee.

1. Current rental rate schedule *online*
2. Current advertisement *online*
3. Number of days my property was rented for the period of May 1, 2006 through April 30, 2007 including approximate number of people for each separate rental period
4. Total rental income during the period of May 1, 2006 through April 30, 2007
5. Rental agency/property owner income split

*60/40*  
I understand that Lynn Hedrick of Smoky Cove Log Home Resort will provide this information to his attorney in responding to the Discovery Request submitted by Tennessee Wastewater Systems, Inc.

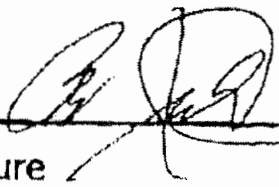
*Robert A. Nichols*   
\_\_\_\_\_  
Signature

*5/18/07*  
\_\_\_\_\_  
Date

15:24:17  
5/24/07

REVENUE BY MONTH  
FROM 5/01/06 TO 4/30/07

PAGE 1  
RPT056R

TENN-YA-SEE

|           |      |          |
|-----------|------|----------|
| MAY       | 2006 | 1,665.15 |
| JUNE      | 2006 | 3,671.99 |
| JULY      | 2006 | 3,780.00 |
| AUGUST    | 2006 | 2,200.00 |
| SEPTEMBER | 2006 | 2,992.00 |
| OCTOBER   | 2006 | 3,420.00 |
| NOVEMBER  | 2006 | 2,300.00 |
| DECEMBER  | 2006 | 2,850.00 |
| JANUARY   | 2007 | 1,425.00 |
| FEBRUARY  | 2007 | 1,378.00 |
| MARCH     | 2007 | 1,716.00 |
| APRIL     | 2007 | 2,665.00 |

Total Property 30,063.14

| 2006  | # days rented | # of reservations |
|-------|---------------|-------------------|
| May   | 12            | 4                 |
| June  | 12            | 3                 |
| July  | 14            | 4                 |
| Aug   | 11            | 2                 |
| Sept  | 10            | 3                 |
| Oct   | 11            | 4                 |
| Nov   | 6             | 2                 |
| Dec   | 7             | 1                 |
| 2007  |               |                   |
| Jan   | 3             | 1                 |
| Feb   | 8             | 3                 |
| March | 10            | 3                 |
| April | 15            | 5                 |

**RICHARD NICHOLS LLC**  
**Transaction List by Date**  
Since August 1, 2006

*ELECTRIC*

| Date       | Type                 | Num                  | Name                   | Memo/Description    | Amount  |
|------------|----------------------|----------------------|------------------------|---------------------|---------|
| 08/08/2006 | Bill                 | 9254502 Aug 08       | Sevier County Electric |                     | 193.22  |
| 08/08/2006 | Bill                 | 2951 raven Aug 08    | Sevier County Electric |                     | 258.89  |
| 08/15/2006 | Bill Payment (Check) | 1319                 | Sevier County Electric | 9487401& 9254502    | -193.22 |
| 08/15/2006 | Bill Payment (Check) | 1323                 | Sevier County Electric | 9487401& 9254502    | -258.89 |
| 09/21/2006 | Bill                 | 9254502 2947 Raven   | Sevier County Electric |                     | 193.22  |
| 09/21/2006 | Bill                 | 9487401 2951 raven   | Sevier County Electric |                     | 185.35  |
| 09/21/2006 | Bill Payment (Check) | 1339                 | Sevier County Electric | 9487401& 9254502    | -358.57 |
| 10/24/2006 | Bill                 | 9487401 2951 Raven   | Sevier County Electric |                     | 132.58  |
| 10/24/2006 | Bill Payment (Check) | 1355                 | Sevier County Electric | 9487401& 9254502    | -132.58 |
| 11/08/2006 | Bill                 | 38378259 Nov 06      | Sevier County Electric |                     | 195.42  |
| 11/20/2006 | Bill Payment (Check) | 1365                 | Sevier County Electric | 9487401& 9254502    | -195.42 |
| 12/08/2006 | Bill                 | 9487401              | Sevier County Electric |                     | 203.24  |
| 12/20/2006 | Bill                 | 9254502 Nov & Dec 06 | Sevier County Electric | 2947 Ravensfork cir | 374.33  |
| 12/20/2006 | Bill Payment (Check) | 1377                 | Sevier County Electric | 9487401& 9254502    | -374.33 |
| 12/27/2006 | Bill Payment (Check) | 1383                 | Sevier County Electric | 9487401& 9254502    | -203.24 |
| 01/16/2007 | Bill                 | 2947 Raven Jan 07    | Sevier County Electric |                     | 214.76  |
| 01/16/2007 | Bill Payment (Check) | 1393                 | Sevier County Electric | 9487401& 9254502    | -214.76 |
| 01/19/2007 | Bill                 | 38378259 Jan 07      | Sevier County Electric |                     | 246.22  |
| 01/19/2007 | Bill Payment (Check) | 1395                 | Sevier County Electric | 9487401& 9254502    | -246.22 |
| 02/16/2007 | Bill                 | 2951 Raven feb 2007  | Sevier County Electric |                     | 273.35  |
| 02/16/2007 | Bill                 | 2947 raven feb 07    | Sevier County Electric |                     | 300.74  |
| 02/16/2007 | Bill Payment (Check) | 1407                 | Sevier County Electric | 9487401& 9254502    | -574.09 |
| 03/08/2007 | Bill                 | 9487401/2/7-3/7      | Sevier County Electric |                     | 263.17  |
| 03/08/2007 | Bill                 | 9254502/2/7-3/7      | Sevier County Electric | 2947 Raven Fork     | 266.70  |
| 03/15/2007 | Bill Payment (Check) | 1419                 | Sevier County Electric | 9487401& 9254502    | -263.17 |
| 03/21/2007 | Bill Payment (Check) | 1423                 | Sevier County Electric | 9487401& 9254502    | -266.70 |
| 04/06/2007 | Bill                 | 9487401/3/7-4/6      | Sevier County Electric |                     | 211.04  |
| 04/18/2007 | Bill Payment (Check) | 1437                 | Sevier County Electric | 9487401& 9254502    | -211.04 |
| 04/26/2007 | Bill                 | 9254502/3/7-4/6/2007 | Sevier County Electric |                     | 201.44  |
| 04/26/2007 | Bill Payment (Check) | 1442                 | Sevier County Electric | 9487401& 9254502    | -201.44 |
| 05/08/2007 | Bill                 | 4/6-5/7#9487401      | Sevier County Electric |                     | 148.40  |
| 05/08/2007 | Bill                 | 2947 Raven 4/6-5/7   | Sevier County Electric |                     | 181.88  |
| 05/17/2007 | Bill Payment (Check) | 1455                 | Sevier County Electric | 9487401& 9254502    | -148.40 |
| 05/18/2007 | Bill Payment (Check) | 1489                 | Sevier County Electric | 9487401& 9254502    | -181.88 |

Thursday, May 24, 2007 04:02:02 PM GMT-4

2947 & 2951 Raven Fork Lots 40 & 41 Smoky Cove

|                   |              |         |                     |            |   |
|-------------------|--------------|---------|---------------------|------------|---|
| Post-it* Fax Note | 7671         | Date    | 5/24/07             | # of pages | 1 |
| To                | CLARENDA     | From    | PAT Holden          |            |   |
| Co./Dept          | Smoky Cove   | Co.     | Richard Nichols LLC |            |   |
| Phone #           | 865 350 4997 | Phone # | 561-533-632-9725    |            |   |
| Fax #             | 865 908 5033 | Fax #   | 561-533-5554        |            |   |

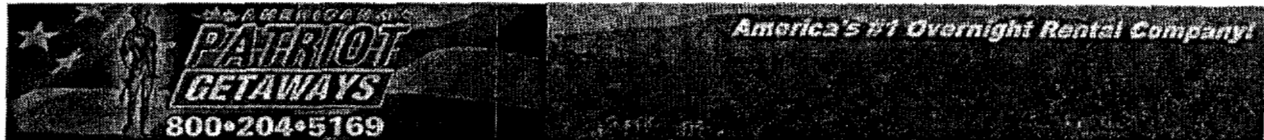

Home | Find a Property | Area Info | Property Owners | Calendar of Rates | Lodging Policy | Directions | Help  
 Search Cabins by Area:  Name:

### BEARADISE Lot 41 PIGEON FORGE/SMOKY COVE RESORT, TN

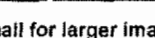
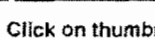

Click on thumbnail for larger image

Broadband Users Click Here for Slideshow

#### Overall Area Map Of Rental Properties

#### Description

Come stay in Bearadise and you will understand why the black bears call this place paradise. The memories that your family create here will last forever and a yearning to return to The Great Smoky Mountains will forever be in their hearts. Play a game of pool in the game room or relax in the Hot Tub while enjoying the outdoors. The screened in porch is a great place to drink your morning coffee as you start a fun filled day in the mountains. This charming log cabin will steal your heart and soothe your soul. Make plans now to stay in Bearadise for your next vacation in the mountains and the bears won't be the only ones in paradise. \*\*Beautiful lofted master bedroom with half wall\*\* This beautiful cabin is located in one of the newest resort areas on Bluff Mountain, Smoky Cove. With several other beautiful log cabins under construction nearby. For larger groups this cabin is located near Tenn-Ya-See and Lovin' Life Lodge.

#### Nearby Attractions

Located in the Smoky Cove Resort which is just minutes from all the action and fun of Pigeon Forge and Gatlinburg and boasts a Private Pool. Dining, shopping, bungee jumping and much more await you in this charming mountain town.

#### What's included with your cabin...

All cabins include nicely equipped kitchens (NOTE: If you plan on doing a lot of cooking you may want to bring additional pots and pans), a starter supply of dish soap, dish washer detergent (if unit is equipped with a dishwasher), paper towels and toilet paper are supplied as well as linens (sheets and a starter supply of towels) (NOTE: If you are staying for several days, you may want to bring additional towels or beach towels for the hot tub or bring laundry soap to wash your towels in cabins equipped with a washer/dryer. NOTE: Not all cabins have washers and dryers or dishwashers. Please check the amenities list for your cabin to see if it has a washer and dryer or dishwasher.) All you need to bring is yourselves, clothes, food and a SMILE!!

#### All cabins aren't the same...

When looking for lodging in the Great Smoky Mountains make sure you are aware of what you are paying for. Our rates include the number of guests that a particular cabin is rated for, and there are no extra per person charges. Also make sure you compare premium cabins to premium cabins and economy cabins to economy cabins.

25% OFF REMAINING CABINS FOR  
 AUGUST 1ST- 31ST  
 CELEBRATE FREEDOM AUGUST 1ST - 31ST  
[click here](#)

[Click here to check availability and book online](#)

Rating: **Luxury**  
 Bedrooms: 4  
 Sleeps: 13  
 Low Rate: 270.00  
 Mid Rate: 330.00  
 High Rate: 410.00  
 Premium Rate: 485.00  
 King Beds: 1  
 Queen Beds: 2  
 Full Beds: 1  
 Twin Beds: 1  
 Sleeper Sofas: 1  
 Hide Aways: 1  
 Bathrooms: 3  
 Kitchens: 1  
 Smoking: N  
 Pets: N

**FIREPLACES ARE CLOSED MAY 1ST  
 THROUGH OCTOBER 1ST**

#### Amenities

A/C AND HEAT  
 ALARM CLOCK  
 ARCADE GAME  
 BASIC CABLE OR BASIC SATELLITE  
 CASSETTE AM/FM RADIO  
 CD PLAYER STEREO  
 CHARCOAL GRILL-CHARCOAL NEEDED  
 DART BOARD  
 DECK ROCKERS  
 DISHWASHER  
 DVD PLAYER  
 EASY ACCESS, NO MOUNTAIN ROADS  
 ELECTRONIC DARTS  
 FREE LOCAL TELEPHONE SERVICE  
 FUTON  
 GAS FIREPLACE  
 HOT TUB  
 IN STEAK-FACTORY DELIVERY AREA  
 IRON AND BOARD  
 JACUZZI  
 PICNIC TABLE  
 POOL ACCESS  
 POOL TABLE  
 RESORT SETTING  
 T.V  
 WASHER/DRYER  
 FOR SALE - CONTACT US FOR INFO

[Gatlinburg](#) | [Great Smoky Mountains](#) | [Smokey Mountain Cabin Rentals](#) | [Weekend Getaways](#) | [Gatlinburg Chalets](#) | [Cabins in Gatlinburg](#) | [Cabins in Pigeon Forge](#) | [Tennessee Cabin Rentals](#) | [Cheap Weekend Getaways](#) | [Pigeon Forge Chalets](#) | [Dollywood](#) | [Gatlinburg Cabins](#) | [Pigeon Forge](#) | [Cabin vs. Hotel/Motel](#) | [Water Activities](#) | [Ripley's Aquarium](#) | [Appalachian Trail](#) | [Auto Tours](#) | [Fall Colors](#) | [Gatlinburg Background](#) | [Gatlinburg Hiking](#) | [History of the Great Smoky Mountains](#) | [Gatlinburg Shopping](#) | [Pigeon Forge Background](#) | [Gatlinburg Attractions](#) | [Site Map](#) | [FAQ](#) | [Contact Us](#)



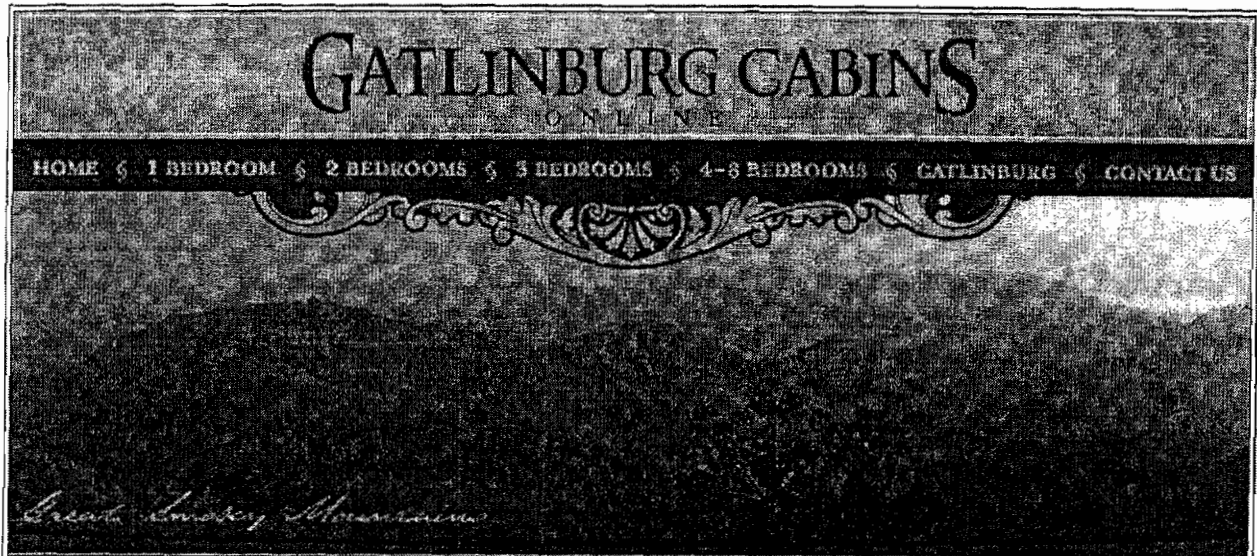

Cabin #1175 - Mountain Majesty [Click for Discount Details](#)

10742



Scroll For More Photos

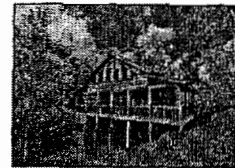

Bedrooms: 4  
Bathrooms: 3+  
Sleeps: 17 Adults  
Beds: 2 King, 1 Queen, 2 Bunk, 1 Queen Sleeper

View:  
Square Feet 2600

"Mountain Majesty" is a brand new and magnificent, beautifully decorated 4 bedroom cabin located in the upscale and secluded wooded mountain subdivision of Smoky Cove. Amenities include swimming pool access, gameroom, and all other special touches to accommodate reunions, corporate meetings, and families, as it spaciouly sleeps 17 persons. The cabin is thoughtfully decorated with a luxurious country charm and has wooded mountain view in the back and foreground. From the spaciou decks, loft with daybeds, hot tub, pool and foosball tables, master suite Jacuzzi,

fireplace, and walking distance to swimming pool, "Mountain Majesty" complements the experience of relaxation and enjoyment of mountain life and nature at its best. Only minutes away from the Great Smoky Mountain National Park, Dollywood, and other attractions and events. Prepare for an unforgettable experience.

### Amenities

- 5 TV's
- 3 DVD
- 1 Hot Tub
- 3 Parking Spaces
- Air Hockey
- CD Player
- Dishwasher
- Foosball
- Grill (Charcoal)
- Location: Pigeon Forge
- NO PETS
- Pool Table
- Stereo
- Swing
- Twin Sleeper Sofa
- Wireless Internet
- 3 VCR
- 1 Jacuzzi
- 2 Deck(s)
- 2 DayBeds
- Cable or Satellite
- Central Heat and Air
- Fireplace (Gas)
- Full Kitchen
- Iron & Board
- Microwave
- Non-Smoking
- Rocking Chairs
- Swimming Pool Access
- Telephone
- Washer / Dryer
- Wooded View

### Availability and Online Booking

#### Discount Details:

**Stay 5 nights and receive the 6th night free!** All year long, stay 5 nights and get the 6th night FREE! Offer can not be combined with other discounts or offers. Least expensive night will be free. Valid 5/25/2005 - 1/2/2008.

**SpringFest!** Stay a minimum of 3 nights from April 13 - May 20, 2007 and receive your 4th night FREE! This discount is not valid on existing reservations and cannot be combined with any other discount. Least Expensive night will be free. Call now 1-877-60-CABIN! Valid 4/13/2007 - 5/20/2007.

**Save an extra 15%:** Reservations between April 15th - May 20th, 2007 will receive 15% off per night! Two night minimum required. This discount is valid on new reservations only! Offer cannot be combined with any other discount. Book online or call 1-877-60-CABIN. Valid 4/15/2007 - 5/20/2007.

|                            |       |       |       |
|----------------------------|-------|-------|-------|
| <b>Regular Rate</b>        | \$255 | \$285 | \$345 |
| <b>15% Discounted Rate</b> | \$217 | \$242 | \$293 |
| <b>Reserved Dates</b>      |       |       |       |

View Different Month: May 2007

| May - 2007 |    |    |    |    |    |    | June - 2007 |    |    |    |    |    |    |
|------------|----|----|----|----|----|----|-------------|----|----|----|----|----|----|
| S          | M  | T  | W  | T  | F  | S  | S           | M  | T  | W  | T  | F  | S  |
|            |    | 1  | 2  | 3  | 4  | 5  |             |    |    |    |    | 1  | 2  |
| 6          | 7  | 8  | 9  | 10 | 11 | 12 | 3           | 4  | 5  | 6  | 7  | 8  | 9  |
| 13         | 14 | 15 | 16 | 17 | 18 | 19 | 10          | 11 | 12 | 13 | 14 | 15 | 16 |

|    |    |    |    |    |    |    |    |    |    |    |    |    |    |
|----|----|----|----|----|----|----|----|----|----|----|----|----|----|
| 20 | 21 | 22 | 23 | 24 | 25 | 26 | 17 | 18 | 19 | 20 | 21 | 22 | 23 |
| 27 | 28 | 29 | 30 | 31 |    |    | 24 | 25 | 26 | 27 | 28 | 29 | 30 |

  

|          |       |       |       |
|----------|-------|-------|-------|
| Reserved | \$255 | \$285 | \$345 |
|----------|-------|-------|-------|

Book Selected Days - Step 1 of 2

Copyright © 2004-2006 Gatlinburg Cabins Online. All Rights Reserved.

Gatlinburg TN Cabins & Chalets

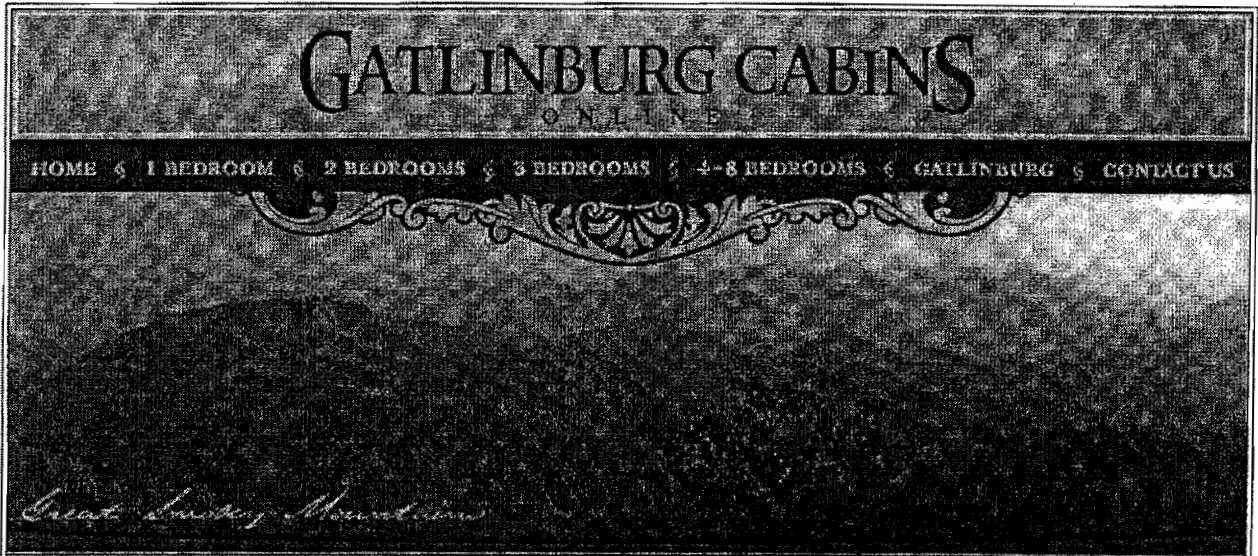

Cabin #1589 - The Honey Hole [Click for Discount Details](#)

Lot 56

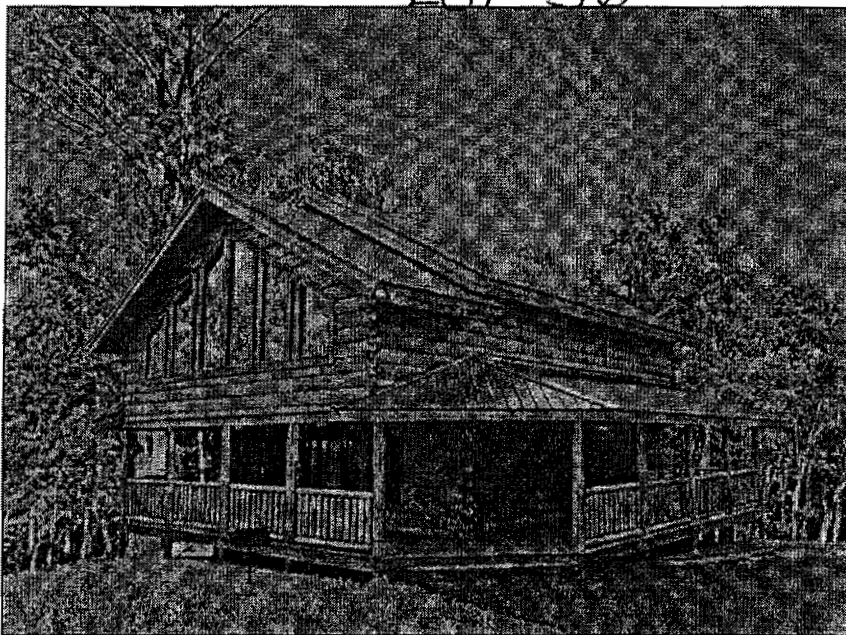

Scroll For More Photos

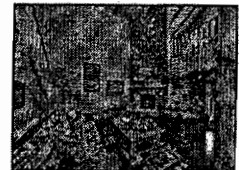
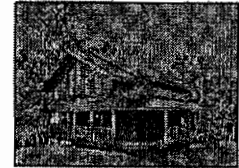

Bedrooms: 2

Bathrooms: 2+

Sleeps: 8 Adults

Beds: 2 King, 2 Queen Sleeper

View:

Square Feet 1680

"The Honey Hole" perfect for your Smoky Mountain Vacation! Offers two bedroom with King Size beds and private baths. Master Suite offers bedside fireplace and Jacuzzi located in the bath. Amenities include a fully equipped kitchen, Central Heat & Air, Washer & Dryer, and a charcoal grill. "The Honey Hole" is located in Pigeon Forge approx. 5 miles from the main Parkway. Onsite activities include seasonal swimming pool access, picnic area, horseshoe pit, and bon fire area. This beautiful log cabin has a large gameroom with pool table and wet bar. There are two additional queen

sleeper sofas, accomodate up to 8 guests!

### Amenities

- 2 Fireplace
- 4 VCR
- 1 Jacuzzi
- 4 Parking Spaces
- Bedroom w/ Fireplace
- Central Heat and Air
- Fireplace (Gas)
- Grill (Charcoal)
- Indoor Jacuzzi
- Microwave
- Non-Smoking
- Pool Table
- Rocking Chairs
- Telephone
- Wet Bar
- 4 TV's
- 4 DVD
- 1 Hot Tub
- Air Hockey
- Cable or Satellite
- Dishwasher
- Full Kitchen
- Hot Tub
- Location: Pigeon Forge
- No Pets
- Picnic Table
- Resort Setting
- Swimming Pool Access
- Washer / Dryer
- Wooded View

### Availability and Online Booking

#### Discount Details:

**Stay 5 nights and receive the 6th night free!** All year long, stay 5 nights and get the 6th night FREE! Offer can not be combined with other discounts or offers. Least expensive night will be free. Valid 5/25/2005 - 1/2/2008.

**SpringFest!** Stay a minimum of 3 nights from April 13 - May 20, 2007 and receive your 4th night FREE! This discount is not valid on existing reservations and cannot be combined with any other discount. Least Expensive night will be free. Call now 1-877-60-CABIN! Valid 4/13/2007 - 5/20/2007.

**Save an extra 15%:** Reservations between April 15th - May 20th, 2007 will receive 15% off per night! Two night minimum required. This discount is valid on new reservations only! Offer cannot be combined with any other discount. Book online or call 1-877-60-CABIN. Valid 4/15/2007 - 5/20/2007.

|                            |       |       |       |
|----------------------------|-------|-------|-------|
| <b>Regular Rate</b>        | \$155 | \$170 | \$190 |
| <b>15% Discounted Rate</b> | \$132 | \$145 | \$162 |
| <b>Reserved Dates</b>      |       |       |       |

View Different Month: May 2007

| May - 2007 |    |    |    |    |    |    | June - 2007 |    |    |    |    |    |    |
|------------|----|----|----|----|----|----|-------------|----|----|----|----|----|----|
| S          | M  | T  | W  | T  | F  | S  | S           | M  | T  | W  | T  | F  | S  |
|            |    | 1  | 2  | 3  | 4  | 5  |             |    |    |    |    | 1  | 2  |
| 6          | 7  | 8  | 9  | 10 | 11 | 12 | 3           | 4  | 5  | 6  | 7  | 8  | 9  |
| 13         | 14 | 15 | 16 | 17 | 18 | 19 | 10          | 11 | 12 | 13 | 14 | 15 | 16 |
| 20         | 21 | 22 | 23 | 24 | 25 | 26 | 17          | 18 | 19 | 20 | 21 | 22 | 23 |
| 27         | 28 | 29 | 30 | 31 |    |    | 24          | 25 | 26 | 27 | 28 | 29 | 30 |

|                          |                          |                          |                          |       |                          |       |  |  |                          |
|--------------------------|--------------------------|--------------------------|--------------------------|-------|--------------------------|-------|--|--|--------------------------|
| <input type="checkbox"/> | <input type="checkbox"/> | <input type="checkbox"/> | <input type="checkbox"/> |       | <input type="checkbox"/> |       |  |  | <input type="checkbox"/> |
| Reserved                 |                          |                          |                          | \$155 | \$170                    | \$190 |  |  |                          |

Book Selected Days - Step 1 of 2

Copyright © 2004-2006 Gatlinburg Cabins Online. All Rights Reserved.

Gatlinburg TN Cabins & Chalets



Lynn E. Hedrick  
HP Development  
Smoky Cove Log Home Resort

Response to TENNESSEE WASTEWATER SYSTEMS, INC. (TWSI)  
First Round of Discovery dated May 7, 2007

|                                                                                                                                                                                                                  |                         |
|------------------------------------------------------------------------------------------------------------------------------------------------------------------------------------------------------------------|-------------------------|
| Attached is a letter and release form sent by Lynn Hedrick to the Smoky Cove Homeowners concerning the TWSI rate increase.                                                                                       |                         |
| Attached are printed copies of on-line advertisements for the following homes that were on rental program prior to April 2007. These documents include the number of bedrooms and rental rates for these cabins. |                         |
| Lot 1                                                                                                                                                                                                            | Mountain Jubilee        |
| Lot 4                                                                                                                                                                                                            | Among the Hemlocks      |
| Lot 5                                                                                                                                                                                                            | Adventurous Escape      |
| Lot 6                                                                                                                                                                                                            | Sweet Dreams Retreat    |
| Lot 7                                                                                                                                                                                                            | Mountain Gem            |
| Lot 8                                                                                                                                                                                                            | About Time              |
| Lot 12                                                                                                                                                                                                           | Great Escape            |
| Lot 13                                                                                                                                                                                                           | Easy Does It            |
| Lot 14                                                                                                                                                                                                           | Rustic Retreat          |
| Lot 15                                                                                                                                                                                                           | Lovin' Life Lodge       |
| Lot 17                                                                                                                                                                                                           | Raven's Nest            |
| Lot 23                                                                                                                                                                                                           | Brother Bears Lodge     |
| Lot 24                                                                                                                                                                                                           | The Hideaway            |
| Lot 27                                                                                                                                                                                                           | Smoky Bear              |
| Lot 28                                                                                                                                                                                                           | On Solid Ground         |
| Lot 38                                                                                                                                                                                                           | Cedar Elegance          |
| Lot 40                                                                                                                                                                                                           | Tenn-Ya-See             |
| Lot 41                                                                                                                                                                                                           | Bearadise               |
| Lot 42                                                                                                                                                                                                           | Mountain Majesty        |
| Lot 56                                                                                                                                                                                                           | The Honey Hole          |
| Attached are electric bills for the following cabins.                                                                                                                                                            |                         |
| Other cabin owners have not yet responded to our request for this and other information.                                                                                                                         |                         |
| Lot 1                                                                                                                                                                                                            | 1806 Smoky Cove Road    |
| Lot 8                                                                                                                                                                                                            | 2809 Ridge Creek Circle |
| Lot 27                                                                                                                                                                                                           | 2807 Wild Turkey Court  |

**Direct Testimony of Lynn Hedrick**

**Q: Please state your full name.**

A: Lynn Edward Hedrick

**Q: Where are you employed?**

A: Smoky Cove Construction, LLC

**Q: What is your position with that company?**

A: I am the Chief Manager of Smoky Cove Construction, LLC

**Q: For how many years have you developed properties?**

A: I have been developing properties for over 20 years.

**Q: During your time as a developer, have you built primarily commercial or residential units?**

A: Residential.

**Q: What is your involvement with Smoky Cove Subdivision?**

A: I am responsible for the development of and sale of property.

**Q: What was your role in the planning and developing of the wastewater system that services the property?**

A: I developed criteria to determine the type of system to be used and paid for the complete system to be constructed and installed.

**Q: What type of development is Smoky Cove Subdivision?**

A: Smoky Cove subdivision is a residential log home community consisting of private residences.

**Q: Are there any commercial buildings on the property?**

A: No

**Q: Is the construction for each unit typical of that of a residential dwelling?**

A: Yes, based on my knowledge and experience, the dwellings are typical of residences built in this area.

**Q: Are there any construction or design features which would make any of these units more typical of a commercial structure than a residence?**

A: No. The units built are standard residential units.

**Q: Based upon the construction, is there any reason that these units should be classified as anything other than residential?**

A: No. These units are constructed in the same manner that any single-family dwelling would be constructed, and there is nothing about this construction that would justify that these properties be reclassified as commercial.

**Q: Did HP Development, LLC construct the entirety of Smoky Cove Subdivision?**

A: Yes. They also paid for all development and construction costs.

**Q: How many units are currently in Smoky Cove Subdivision?**

A: There are currently forty-one (41) units.

**Q: Are the units in Smoky Cove Subdivision residential or commercial?**

A: All units are residential. Several owners have listed their cabins with rental agencies and those cabins produce some rental income.

**Q: Approximately how many of the units comprising Smoky Cove subdivision are used for rental purposes?**

A: There are currently thirty-one (31) units used for rental purposes.

**Q: To the best of your knowledge, what is the average occupancy for those units which are used for rental purposes?**

A: To the best of my knowledge, in one calendar year, I would estimate the rental cabins are occupied under 50% of the time.

**Q: With whom did you contract to develop the wastewater system?**

A: Michael Hines and his company, Utility Capacity Corporation (UCC).

**Q: Will you please describe the manner in which you came into contact with the developer of the wastewater system?**

A: I was referred by Richard Frazier of Hidden Springs Resort.

**Q: What were the terms of the agreement that you had with the developer of the wastewater system?**

A: As the contracts speak for themselves, please see attached copy of the Construction and Expansion Contract.

**Q: Please describe in as much detail as possible any communications, either oral or otherwise, that you may have had with any representative of TWSI?**

A: On more than one occasion, I expressed my apprehension to Mr. Hines that his proposed contract allowed for UCC and/or Tennessee Wastewater System, Inc. (TWSI) to maintain exclusive rights to the development. My concern was that this arrangement did not promote fair competition and, thus, was not sound business practice. Mr. Hines stated that his company was regulated by the Tennessee Regulatory Authority (TRA). Therefore, rates could never be increased dramatically because such increases would not be approved by TRA.

**Q: With whom did you have conversations regarding the scheduling rate that would be applied to the units?**

A: Michael Hines

**Q: What factors led to your decision to use TWSI?**

A: As there were no other options for service providers at that time due to Pigeon Forge Regional Planning Commission's refusal to allow multiple services providers, TWSI was the only option which I had at the time. Therefore, the factors that led me to contract with TWSI were that they were the only service provider and I felt that their residential rates would be fair to the purchasers of property from me. Had I known that there was an option to raise the rates to a commercial level, I may have strongly considered other options such as septic fields for each lot.

**Q: Who actually designed the wastewater system?**

A: To the best of my knowledge, Michael Hines designed the wastewater system.

**Q: Did you provide any plans, schematics, and/or blueprints of the proposed subdivision development to Tennessee Wastewater Systems or their affiliates?**

A: Yes, documents were provided showing the proposed subdivision layout and the number of units to be constructed thereon.

**Q: So based upon these plans, TWSI was fully aware of the nature of the residences that were to be built on the property?**

A: Yes.

**Q: Did TWSI or UCC make a recommendation as to the size of the system that should be implemented based upon these plans?**

A: Yes.

**Q: How many units were anticipated to be built in the subdivision?**

A: One hundred sixty (160) units were anticipated to be built in the development.

**Q: How many units were developed?**

A: There are currently forty-one (41) units developed.

**Q: Since the design and implementation of the wastewater system, have there been any modifications or alterations to any of the units which would increase the burden on the waste water system?**

A: No, there have been no modification or alterations to any of the units since the design and implementation of the wastewater system.

**Q: Has Tennessee Wastewater Systems Inc. provided any documentation to you regarding the usage of these units?**

A: I have only been provided documentation as to one unit which shows that Smoky Bear had calculated gallons pumped of 16.8 gpd. Other than the aforementioned usage, I have not been provided any documentation from TWSI showing the usage of the units.

**Q: Has Tennessee Wastewater Systems Inc. provided any documentation which tends to show that the usage exceeds the capacity of the wastewater system?**

A: No, I have not been provided any documentation from TWSI showing that the usage exceeds capacity of the wastewater system.

**Q: Has Tennessee Wastewater Systems Inc. provided any documentation of any nature which shows the usage for the subdivision as a whole?**

A: No, I have not been provided any documentation showing the usage of the subdivision as a whole from TWSI.

**Q: What would the effect be if the proposal of Tennessee Wastewater Systems Inc. is approved by the Tennessee Regulatory Authority?**

A: The rates paid by current homeowners whose cabins are on an overnight rental program would at least double and, in some instances, more than quadruple to close to \$300 per month. This increase would mean the net income produced by these cabins

would be significantly less, thus making these homes much less desirable as investment property. A rate increase such as that proposed by TWSI would certainly discourage potential buyers.

**Q: Why are you opposing the Petition of Tennessee Wastewater Systems Inc.?**

A: At no time during the planning or the construction phases of the wastewater treatment system, did representatives of UCC or TWSI indicate that there might, at any time, be the possibility that the service provided to Smoky Cove homeowners would be reclassified from residential to commercial. There is no indication that the wastewater produced by any home in Smoky Cove exceeds normal or reasonable residential usage.

**Q: Would you consider the dwellings which you have developed residential or commercial?**

A: The dwellings are undoubtedly residential in nature. To the best of my knowledge, every property owner in Smoky Cove Subdivision uses their property either as their primary residence or as a second residence that qualifies as such under the regulations set forth by the Internal Revenue Service. No owner of property within Smoky Cove Subdivision uses their property in any manner that would prevent it from qualifying as a second residence.